Historic, archived document

Do not assume content reflects current scientific knowledge, policies, or practices.

LIBRARY
RECEIVED
U. S. Department of Agriculture.

VOL. XXI. No. 1
Price 5 Cts. One Year 50 Cts.

THE FARM-POULTRY

MONTHLY
REGISTERED IN UNITED STATES PATENT OFFICE

January, 1910.

Contents.

The Present State of Poultry Culture in Russia - - - - - 1
Notes from the Maine Institute - 2
The First Domestic Fowls - - 3
The Egg of Commerce - - - 3
Meeting of the Massachusetts Board of Agriculture - - - 4
Wanted—A Scapegoat - - - 5
Topics of the Times - - - 6
Wanted — Standard for Profit Figuring - - - - - - 7
The Professor of Faking as a Public Benefactor - - - - - 8
Bacillary White Diarrhea - - 10
Scratchings from the Litter of Our Exchange Table - - - 11
Data on Certain Factors Influencing Fertility and Hatching of Eggs - - - - - - - 14
The Records Themselves are the Reason - - - - - - - 15
The Editor's Question Box - - 16
Market Review - - - - - 17
Wants to Learn Poultry Keeping 18
A California Symposium - - 22
Breeding for Table Qualities - 22
Shows to Occur - - - - - 25
Home Cold Storage of Poultry - 27
Lice on Fowls - - - - - 28
Where to Get Practical Information - - - - - - - 29
An Experience in Buying Stock - 30
The Uses of Exaggeration - - 31
Mr. Heck's "Proofs" - - - 32
Practical Instruction in Poultry Culture in Russia - - - 33

... Full Report ...

of

New York

and

Boston Shows

in

Next Number

THE WISDOM OF PRACTICAL WRITERS MADE AVAILABLE FOR EVERY WORKER

PUBLISHED BY FARM-POULTRY PUBLISHING CO., BOSTON, MASS.

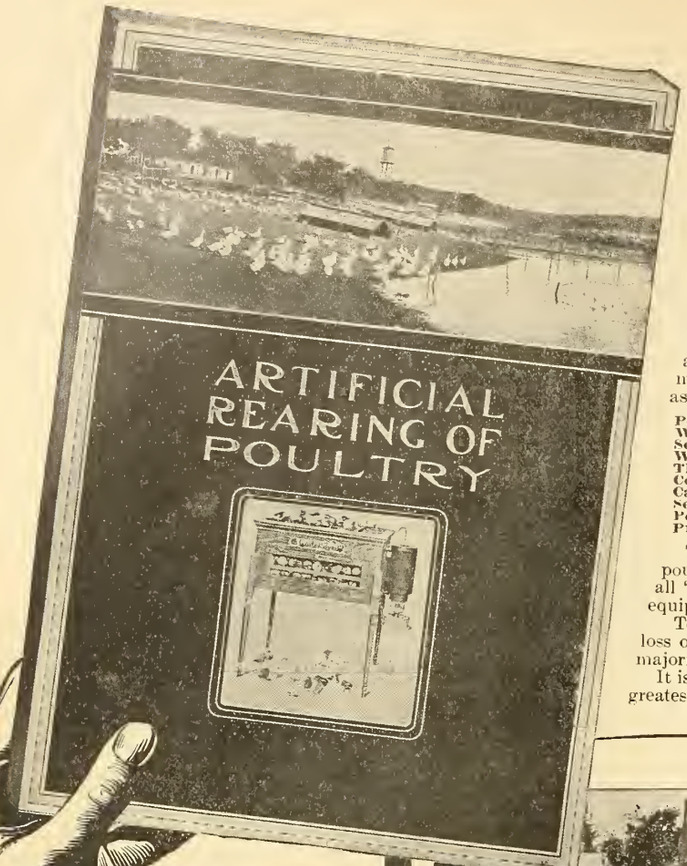

JUST OFF THE PRESS

The Greatest Poultry Catalog Ever Published

Never in the history of the Prairie State Incubator Co., have we ever compiled a catalogue that anywhere near approaches our 1910 book.

It is a book everyone—amateur or expert — will feel fortunate to possess — will cherish and carefully preserve for reference because of its helpful, dependable and valuable information. It has over 80 large pages, and 65 of them are devoted to such interesting topics as the following:

Poultry Possibilities on the Ordinary Farm.
Which is the Best Breed?
Selecting Breeders.
What System Shall the Poultryman Use?
The Intensive or Extensive Plan.
Colony House Method.
Care of Brooders.
Selection of an Incubator.
Poultry Buildings.
Principles of Feeding.
How to Feed Laying, Growing Stock.
Fattening—Feeding Little Chicks.
Lamp or Fireless Brooders.
Growing Green Ducks.
Diseases of Poultry—Prevention and Cure.
Handy Poultry Appliances.
Feed Formulae.
Description of Successful Hatching and Brooding Appliances. (Machinery.)
Many other useful and interesting topics.

These articles are not based on theory. They are not "hobbies," not "pet ideas" of poultry cranks, but the cumulative experiences of leading poultrymen who have cast aside all "fool notions and contraptions" — and got down to common sense ways and practical equipment which long years of experience have proved most successful.

To the beginner these articles are of inestimable value. They'll start you right—save you loss of time and money — and, above all, avoid the disappointment so common to a large majority who enter this line of business.

It is information you can't buy — no text books supply it, and that's why we say it is th greatest poultry book ever published.

To Make Sure of Getting Your Copy Early -- Send Today

Write your name and address on a post card; say, "send me your book on Artificial Rearing." You'll get a big surprise.

THE GREEN VIEW POULTRY FARMS

Jackson, Mich., December 1, 1909.
Prairie State Incubator Co., Homer City Pa.

Dear Sirs: We are going to give you results of trial hatches made by your machines on our farms the past year. We tested four of your No. 1, 150-egg machines, and are pleased to report as follows:

The first machine was set with 150 fertile eggs, and hatched 149 living chicks.

The second machine hatched 132 out of 135 fertile eggs.

The third machine was set with turkey eggs, to ascertain the results on hatching turkey eggs, and we must say that results were beyond our expectations as we got a 99% hatch.

The fourth machine was set with waterfowl eggs such, as duck and goose eggs together, to see if it was possible to hatch same without changing the machine in any way. The result was 97%.

Your idea of ventilation is the simplest, the most successful and easiest to operate of all machines. The sand tray is the secret of your success. In the future we will use ony your machines. JOSEPH M. O'BRIEN, Supt.

MATHER FARM POULTRY YARDS

Groton, Conn., September 22, 1909.
Prairie State Incubator Co., Homer City, Pa.

Gentlemen: I am having the pleasure of writing you a few lines to let you know how much I praise your Prairie State Incubator, and Outdoor Brooder. Last winter I ran three Prairie State Incubators, together with other makes, and the Prairie States hatched stronger chicks and ducklings than any other make I ever used. I had hatches as high as 95%, and a great many at 75% and 80% of all eggs placed in the machine, and there are no dead chicks in the shell, nor any cripples in a Prairie State. I think the sand trays are the finest thing there is in regard to applying moisture. Have just taken off a hatch of 75% of the fertile eggs and the chicks are as healthy and strong as if they were hatched early in the season. Where I am at present I have four 240-Egg size Prairie States and one 100-egg size, besides several other makes, but the Prairie State is my standby. I have also found your Brooder to be O. K. in every way, and the Universal hover can't be beat.

IRA D. HAUSER, Manager.

With this Big Valuable Book and 1910 PRAIRIE STATE Machines Success is Sure

Read what Mr. Edward Corning, of Bound Brook, N. J., the man who made $12,000.00 last year from 1953 hens, says in this book. Here is a letter he wrote:—

Messrs. Prairie State Incubator Co. November 29, 1909.

Gentlemen: We have had some experience in raising chickens with brooders and hovers. After trying your Universal Hover we discarded all others. With the growth of our plant we purchased additional "Universals," and intend continuing to use them exclusively, as they give us entire satisfaction.

Your truly, SUNNY SLOPE FARM, per Edward Corning.

The Sand Tray Prairie State Incubators

are without question the most advanced and most perfect hatchers on the market. As proof of this we need but add that they are in use in the largest, successful poultry plants. The majority of State Experiment Stations endorse them—the public prefer them.

They have equalled the "old hen" in producing **chicks that live**—chicks that are big, strong, full feathered and equal in every respect to chicks hatched under hens.

Prairie State Universal Hovers and Colony Houses

are solving the problem of rearing. They are reducing the death losses to a surprising minimum and shortening the marketing period by inducing faster growth and development which means much greater profits.

Make the Right Start by Sending for This Book Today.

Even if you are not ready to buy—you need this valuable book. We want you to have a copy anyway. Tell your neighbors to send for it. **But** our advice is to send your name at once, while we have printed a big edition it may be necessary to print an extra edition, meaning a delay in mailing them.

First come, first served. Be one of the first—send for your copy of this valuable book today. A postal will do.

PRAIRIE STATE INCUBATOR CO.,

479 Main St., Homer City, Pa.

Kansas State Agricultural College
We have been using one of your incubators on our plant and we have found that it is a very satisfactory machine and gave us excellent results.
Aug. 18, 1909. A. G. PHILIPS.

LIBRARY
RECEIVED
FEB 7 - 1910
U.S. Department of Agriculture.

VOL. XXI. No. 2.
Price 5 Cts. One Year 50 Cts.

THE FARM-POULTRY

MONTHLY
REGISTERED IN UNITED STATES PATENT OFFICE

February, 1910.

Contents:

The Present State of Poultry Culture in Russia - - - - - 37
The Madison Square Garden Show 39
For Young Poultry Keepers - - 41
Topics of the Times - - - 42
Some Massachusetts Poultry Statistics - - - - - - 43
What System Shall the Poultryman Use - - - - - - 45
Type and Color of Light Brahmas 46
Poultry Course at Massachusetts Agricultural College - - - 47
State Judging Circuits - - - 48
Receipts and Prices of Eggs and Poultry in the New York Market 49
The Boston Show - - - - 50
Farmers' Week at State College, Pennsylvania - - - - 56
Scratchings from the Litter of Our Exchange Table - - - 58
Absurd Prices - - - - - 62
The Editor's Question Box - - 63
Market Review - - - - 64
Poultry at the Mass. State Sanatorium - - - - - - - 66
An Interesting Investigation - 67
A Tapeworm Disease of Fowls - 68
New York Show Awards - - 70
Trade Topics - - - - - 74

THE WISDOM OF PRACTICAL WRITERS MADE AVAILABLE FOR EVERY WORKER

PUBLISHED BY FARM-POULTRY PUBLISHING CO., BOSTON, MASS.

New Edition Of

POULTRY - - CRAFT

Same Matter **Bigger Value**

Better Binding **Lower Price**

The most complete, concise and convenient work of its kind published: — a guide book for beginners, a text book for learners, a reference book for working poultrymen and women. Adopted as a text book by a number of the leading Agricultural Colleges, and everywhere recognized as the standard work on practical poultry keeping. A book which it is necessary for the intelligent, progressive poultry keeper to have.

It gives the gist of poultry knowledge in plain language for people who want plain facts, practical ideas, and trustworthy opinions. It tells

What To Do, Why To Do It, And How To Do It.

It covers its subject thoroughly, and its systematic arrangement and full index enable one to refer in an instant to any topic. It is the hand book of poultry culture for busy people.

Already in the few years it has been before the public it has helped hundreds to decide right how, when and where to go into poultry keeping; has taught thousands better methods of poultry keeping; and has come to be generally recognized as trustworthy authority on poultry culture. Sold under our guaranty that if not entirely satisfactory in every way it may be returned in good condition, and amount paid will be immediately refunded.

Price $1.50, postage prepaid.

SPECIAL OFFER. The Regular Price of **POULTRY-CRAFT** is $1.50. For $1.75 we will give you a copy of this Book and One Year's Subscription to **FARM-POULTRY.** Price to Canadian subscribers, $1.90.

FARM-POULTRY PUBLISHING CO., - 232 Summer Street, - BOSTON, MASS.

Something New

TWO MARKET POULTRY SPECIALTIES

BROILERS AND ROASTERS

By JOHN H. ROBINSON.

Properly handled, the business of broiler growing is one of the most satisfactory branches of the poultry industry. The growing of soft roasters is, with the exception of duck growing, the only branch of market poultry culture profitably made an exclusive specialty. This book gives full information on both subjects. Tells all about market requirements, location, stock, buildings, and equipment. Ninety-six pages of solid, carefully arranged information. Numerous illustrations. A complete index.

PRICE 25 CENTS, POSTPAID; or

FARM-POULTRY, one year — AND COPY OF — **BROILERS AND ROASTERS** BOTH FOR **60c.**

(PRICE TO CANADA, 75 CENTS).

Whether You Grow Chickens to Eat or to Sell to Some One Else to Eat, You Might as Well Grow Good Ones.

This Book Tells How.

FARM-POULTRY PUBLISHING CO., - 232 Summer Street, - BOSTON, MASS.

GREAT TWINS

We may safely claim that never before in the history of poultry literature has any publication so thoroughly and systematically handled the subject of proper poultry keeping. Beginning with the elementaries — the very first principles — the student has been taken along step by step, each lesson followed by the next in its logical order. This policy of "begin at the beginning" enables the laying of a solid foundation of useful knowledge, the necessity and value of which for future success, cannot be overestimated. The following list of subjects covered by each book will help you to form some idea of their great value.

First Lessons in Poultry Keeping

First Series

Lesson I.—Winter Rations for Laying Stock.
Lesson II.—"Hows" and "Whys" of Feeding Laying Stock in Winter.
Lesson III.—General Principles and Rules for Poultry Breeders.
Lesson IV.—Putting Principles of Breeding into Practice.
Lesson V.—Hatching Chicks With Hens.
Lesson VI.—Rearing Chicks With Hens.
Lesson VII.—The Care of Chicks from Weaning to Maturity.
Lesson VIII.—Points to be Considered in Poultry House Construction.
Lesson IX.—Two Plain Cheap Poultry Houses of Simple Construction.
Lesson X.—Five Good Small Poultry Houses.
Lesson XI.—Summer Management of Fowls.
Lesson XII.—Continuous Poultry Houses.
Lesson XIII.—Incubator Rooms and Brooder Houses.
Lesson XIV.—Simple or So-called Scientific Poultry Feeding.
Lesson XV.—Poultry House Fixtures.
Lesson XVI.—Poultry Fences and Yards.
Lesson XVII.—Getting Ready for Winter.
Lesson XVIII.—Selecting and Fitting Exhibition Birds.
Lesson XIX.—Fattening Fowls.
Lesson XX.—Selling Market Poultry and Eggs.
Lesson XXI.—Selling Thoroughbred Poultry and Eggs.

First Lessons in Poultry Keeping

Second Series

Lesson I.—Inbreeding and Line Breeding.
Lesson II.—Some Common Phenomena of Breeding.
Lesson III.—Market Duck Culture.
Lesson IV.—Goose Culture.
Lesson V.—Turkey Growing.
Lesson VI.—Possibilities and Probabilities in Poultry Culture.
Lesson VII.—Locating and Laying Out Poultry Plants.
Lesson VIII.—Kinds, Breeds, and Varieties of Fowls.
Lesson IX.—Stocking the Poultry Plant.
Lesson X.—The Most Important Part of the Poultryman's Equipment.
Lesson XI.—The External Parasites of Poultry.
Lesson XII.—Internal Parasites of Poultry.
Lesson XIII.—External Characters of Poultry, and Their Values.
Lesson XIV.—Poultry Nomenclature and Abbreviations.
Lesson XV.—Eggs and Egg Production.
Lesson XVI.—Some Elementary Moral Science for Exhibitors.
Lesson XVII.—Business Morality in Poultry Culture.
Lesson XVIII.—Winter Egg Production.
Lesson XIX.—First Treatment of Sick Fowls.
Lesson XX.—Poultrymen's Organizations.

LITTLE HISTORY REGARDING THEM.

When the first volume of the celebrated book, "First Lessons in Poultry Keeping," compiled from the great series which appeared in FARM-POULTRY during 1905 was first placed on sale, representatives from Guelph, Ont., and Storrs, Ct., Colleges, unhesitatingly ordered a supply as text books for their respective institutions. Experiment Stations, Agricultural Colleges, Publishers of poultry papers, and all expert authorities have been singing the praises of these grand works ever since. They have enabled thousands to obtain at a nominal cost, better service and instruction than rendered by high priced Correspondence Schools. You cannot conceive how thoroughly, clearly, concisely, and practically, every phase and feature of every subject treated in these books is covered. As one College professor aptly remarked of the first book, "It is a liberal poultry education in itself, and far ahead of the most expensive Correspondence Course." The books contain about 160 pages each, size 6 x 8¾ inches, printed on a good quality of paper, and contain numerous illustrations appropriate to their subjects. The manner of their indexing is such that you can turn to any subject in which you are interested at a moment's notice.

The price of either book is 50 cents a copy, but kindly note

Our Splendid Special Offers

FARM-POULTRY one year, and book of Lessons (First Series) 75c.
FARM-POULTRY one year, and book of Lessons (Second Series) 75c.
OR
FARM-POULTRY one year, and both books for only $1.25.

IF TO BE SENT TO CANADA, PRICES WILL BE AS FOLLOWS:
FARM-POULTRY one year and Book of "Lessons" (First Series) 90 cts.
FARM-POULTRY one year and Book of "Lessons" (Second Series) 90 cts.
FARM-POULTRY one year and both Books, $1.40.

These offers are made you strictly on approval. If for any reason you are dissatisfied, return the book or books in good condition, and your money will immediately be refunded without any comment whatsoever. We know that you would not part with either of these works for ten times its cost, if another copy was not procurable. We can hardly conceive of anyone overlooking this opportunity who desires practical, thorough, systematic and dependable instruction on poultry keeping. Send order and remittance to

FARM-POULTRY PUBLISHING CO., - - Boston, Mass.

LIBRARY
RECEIVED
MAR 1 1910

VOL. XXI. No. 3

Price 5 Cts. One Year 50 Cts.

THE FARM-POULTRY

MONTHLY

REGISTERED IN UNITED STATES PATENT OFFICE

March, 1910.

Contents.

Ontario Agricultural College Poultry Institute - - - - 77
Getting 100,000 Circulation - 79
For Young Poultry Keepers - - 80
Poultry Pests, from a Scientific Agriculturist's Standpoint - 81
Topics of the Times - - - 82
An Advertiser's Views of an Editor's Duties - - - - 83
Mass. State Poultry Association - 84
Are There Too Many Poultry Associations - - - - - - 85
Shall He Quit, or Begin Over - 85
A Vital Question - - - - 86
Among the Agricultural Colleges 87
Women in Poultry Culture - - 90
Scratchings from the Litter of Our Exchange Table - - - 91
A. P. A. Notes - - - - - 93
The Editor's Question Box - - 95
Mr. Felch on the Decimal Score Card Debate at Niagara - - 100
Poultry Manure - - - - 101
Market Review - - - - 101
The Golden Rule in Suburban Poultry Keeping - - - 102
A Four Years Report - - - 103
Editors and Officers - - - 103
Rough on Robinson — Who is Winston - - - - - - 104
Thinks Poultry Papers are Neglecting Utility - - - - 106
Uniting the Poultry Industry - 106
A Poultryman by Profession - 106
Trade Topics - - - - - 109

THE WISDOM OF PRACTICAL WRITERS MADE AVAILABLE FOR EVERY WORKER

PUBLISHED BY FARM-POULTRY PUBLISHING CO., BOSTON, MASS.

Carcasses? Show Birds? Breeding Stock? or EGGS?

Where are the biggest profits? Are YOU clearing $6.41 per hen, or over

$12,000 PER YEAR

as the Cornings did from their commercial egg farm?

THE ordinary poultryman will say it can't be done — that $2 to $3 per hen is the very utmost that even an expert can make, clear. He will say that even if a few experienced men could make $6.41 per hen, it is impossible for two mere beginners to do it.

And yet that is exactly what the Cornings, father and son, DID DO LAST YEAR. Starting four years ago with only 30 hens, with no experience, with Prof. Gowell's bulletins as their foundation, with many experiments and much hard work, this was the result last year — over $12,000 clear profit from 1953 laying pullets. Read the whole story in our

Corning Egg-Book

(entitled **"$6.41 per Hen per Year."**) Not what the Cornings might do, or could do, or want to do, but what they DID DO. No impossibilities, no wild promises of fortunes from a few hens in a dry-goods box. Simply a cool, careful, comprehensive account of how scientific egg-raising makes money ($12,000 per year) for two hard-headed business men.

Can other Lines of Poultry Culture Show Equal Results?

The Corning Egg-Book tells everything — where the Cornings find their market, why they raise only white-shelled, sterile eggs, how they keep hens laying regularly in winter, when they hatch chicks that are to do their best work in December and January, how to mix the feed that produces the most eggs, how to prevent losses, how they found the best breed for egg-producing, and how their whole system works to that one end — *eggs*, EGGS, EGGS. Many photographs of the Cornings' Sunny Slope Farm, with complete working plans of their buildings, showing brooder and laying houses, colony houses, breeding pens, door and floor construction, etc., etc. From these plans any builder can reproduce the plant, in whole or in part.

(This winter the Cornings have 4000 hens, and in January were getting 75 cents per dozen for eggs).

Corning Laying House No. 2. 1500 hens in 2560 sq. ft.

The FARM JOURNAL, always a poultryman's paper, takes special pleasure in being the medium of publishing the Cornings' methods and achievements to the world. Our offer is, we believe, unequaled in the history of poultry journalism; here it is:—

FARM JOURNAL, two full years
Copy CORNING EGG-BOOK, postpaid } **ONLY 50 CTS.**

Book and paper may go to different addresses if necessary. Our "POULTRY SECRETS" book may be substituted for CORNING EGG-BOOK if desired. Both books with FARM JOURNAL 4 full years, only $1.00.

FARM JOURNAL has for thirty-three years conducted a poultry department known the country over for the ability of its editors and the value of its contents. Besides this strong section, which of itself makes the paper valuable to every chicken owner, its other departments are ably conducted and widely quoted. It is the standard monthly farm and home paper of the country, with already more than 700,000 subscribers. It is clean, clever, cheerful, intensely practical; boiled down; cream, not skim-milk. Its editors and contributors know what they are talking about, and can quit when they have said it. It is for the poultryman, gardener, fruit man, stockman, trucker, farmer, villager, suburbanite, the women folks, the boys and girls. **Regardless of what you may think NOW, you will find Farm Journal is for YOU too.** It is illustrated and well printed on good paper. It has not a medical or trashy advertisement it it.

Send coupon to-day.

Cut out and send this Coupon

FARM JOURNAL, 1008 Race St., Philadelphia:

Enclosed find 50 cents. Send the Corning Egg-Book and Farm Journal for two years to

Name. .....

P. O. .....

R. F. D. ..... State .....

Begin with the January issue.

VOL XXI. No. 4

Price 5 Cts. One Year 50 Cts

THE FARM-POULTRY

MONTHLY

REGISTERED IN UNITED STATES PATENT OFFICE

April, 1910.

Contents.

Two Weeks Short Course in Poultry Culture - - - - 113
How the Little Chicken Gets Out of the Shell - - - - 117
Topics of the Times - - - 118
Chances in Eggs - - - 119
A Woman's Observations on Some Poultry Pests - - 119
Advice to S. D.—Cost of Feed - 120
The Kellerstrass Way - - 120
From a Veteran Poultry Keeper 121
Scratchings from the Litter of Our Exchange Table - - 122
Objections to the Intensive System - - - - - - - 125
The Editor's Question Box - 126
Table Showing Different Scales of Points in Present Standard 128
The Standard System, the Decimal System and Utility Values 129
Market Review - - - - 132
Hope Farm and Hen Fever - 134
American Poultry Association Affairs - - - - - - 135
Heredity and the Principles of Breeding - - - - - - 137
The "Objects" of the American Poultry Association - - 139
Australian Laying Accidents, and an American Editor's Inconsistencies - - - - 141
A Systematic Search for Information - - - - - 141
Put the Editors Out - - - 142
Trade Topics - - - - 143

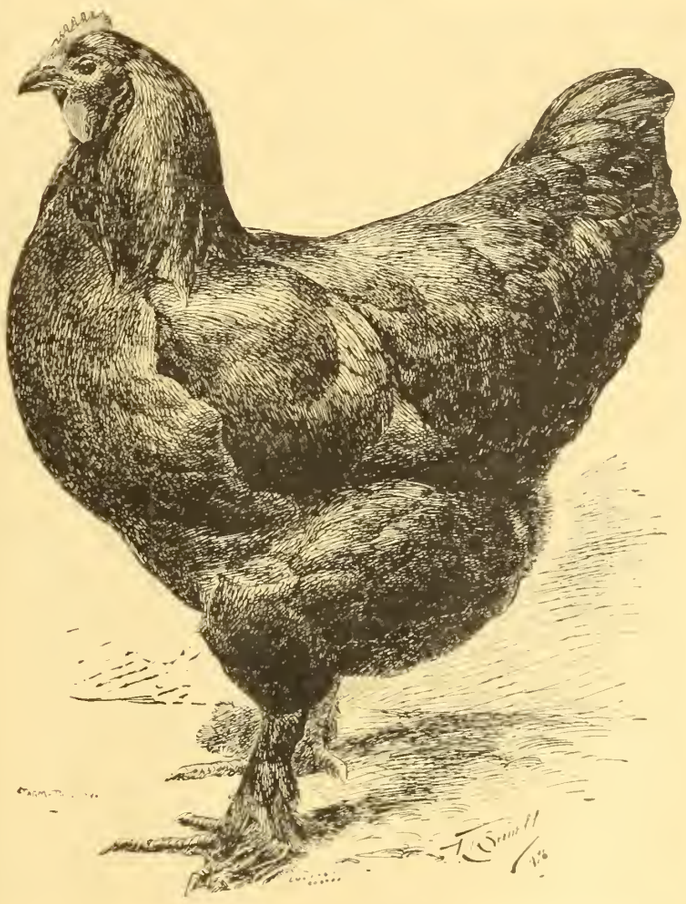

THE WISDOM OF PRACTICAL WRITERS MADE AVAILABLE FOR EVERY WORKER

PUBLISHED BY FARM-POULTRY PUBLISHING CO., BOSTON, MASS

New Edition Of

POULTRY - - CRAFT

Same Matter **Bigger Value**

Better Binding **Lower Price**

The most complete, concise and convenient work of its kind published: — a guide book for beginners, a text book for learners, a reference book for working poultrymen and women. Adopted as a text book by a number of the leading Agricultural Colleges, and everywhere recognized as the standard work on practical poultry keeping. A book which it is necessary for the intelligent, progressive poultry keeper to have.

It gives the gist of poultry knowledge in plain language for people who want plain facts, practical ideas, and trustworthy opinions. It tells

What To Do, Why To Do It, And How To Do It.

It covers its subject thoroughly, and its systematic arrangement and full index enable one to refer in an instant to any topic. It is the hand book of poultry culture for busy people.

Already in the few years it has been before the public it has helped hundreds to decide right how, when and where to go into poultry keeping; has taught thousands better methods of poultry keeping; and has come to be generally recognized as trustworthy authority on poultry culture. Sold under our guaranty that if not entirely satisfactory in every way it may be returned in good condition, and amount paid will be immediately refunded.

Price $1.50, postage prepaid.

SPECIAL OFFER. The Regular Price of POULTRY-CRAFT is $1.50. For $1.75 we will give you a copy of this Book and One Year's Subscription to FARM-POULTRY. Price to Canadian subscribers, $1.90.

FARM-POULTRY PUBLISHING CO., - 232 Summer Street, - BOSTON, MASS.

Something New

TWO MARKET POULTRY SPECIALTIES

BROILERS AND ROASTERS

By JOHN H. ROBINSON.

Properly handled, the business of broiler growing is one of the most satisfactory branches of the poultry industry. The growing of soft roasters is, with the exception of duck growing, the only branch of market poultry culture profitably made an exclusive specialty. This book gives full information on both subjects. Tells all about market requirements, location, stock, buildings, and equipment. Ninety-six pages of solid, carefully arranged information. Numerous illustrations. A complete index.

PRICE 25 CENTS, POSTPAID; or

FARM-POULTRY, one year — AND COPY OF — **BROILERS AND ROASTERS** BOTH FOR **60c.**

(PRICE TO CANADA, 75 CENTS).

Whether You Grow Chickens to Eat or to Sell to Some One Else to Eat, You Might as Well Grow Good Ones.

This Book Tells How.

FARM-POULTRY PUBLISHING CO., - 232 Summer Street, - BOSTON, MASS.

GREAT TWINS

We may safely claim that never before in the history of poultry literature has any publication so thoroughly and systematically handled the subject of proper poultry keeping. Beginning with the elementaries — the very first principles — the student has been taken along step by step, each lesson followed by the next in its logical order. This policy of "begin at the beginning" enables the laying of a solid foundation of useful knowledge, the necessity and value of which for future success, cannot be overestimated. The following list of subjects covered by each book will help you to form some idea of their great value.

First Lessons in Poultry Keeping

First Series

Lesson I.—Winter Rations for Laying Stock.
Lesson II.—"Hows" and "Whys" of Feeding Laying Stock in Winter.
Lesson III.—General Principles and Rules for Poultry Breeders.
Lesson IV.—Putting Principles of Breeding into Practice.
Lesson V.—Hatching Chicks With Hens.
Lesson VI.—Rearing Chicks With Hens.
Lesson VII.—The Care of Chicks from Weaning to Maturity.
Lesson VIII.—Points to be Considered in Poultry House Construction.
Lesson IX.—Two Plain Cheap Poultry Houses of Simple Construction.
Lesson X.—Five Good Small Poultry Houses.
Lesson XI.—Summer Management of Fowls.
Lesson XII.—Continuous Poultry Houses.
Lesson XIII.—Incubator Rooms and Brooder Houses.
Lesson XIV.—Simple or So-called Scientific Poultry Feeding.
Lesson XV.—Poultry House Fixtures.
Lesson XVI.—Poultry Fences and Yards.
Lesson XVII.—Getting Ready for Winter.
Lesson XVIII.—Selecting and Fitting Exhibition Birds.
Lesson XIX.—Fattening Fowls.
Lesson XX.—Selling Market Poultry and Eggs.
Lesson XXI.—Selling Thoroughbred Poultry and Eggs.

First Lessons in Poultry Keeping

Second Series

Lesson I.—Inbreeding and Line Breeding.
Lesson II.—Some Common Phenomena of Breeding.
Lesson III.—Market Duck Culture.
Lesson IV.—Goose Culture.
Lesson V.—Turkey Growing.
Lesson VI.—Possibilities and Probabilities in Poultry Culture.
Lesson VII.—Locating and Laying Out Poultry Plants.
Lesson VIII.—Kinds, Breeds, and Varieties of Fowls.
Lesson IX.—Stocking the Poultry Plant.
Lesson X.—The Most Important Part of the Poultryman's Equipment.
Lesson XI.—The External Parasites of Poultry.
Lesson XII.—Internal Parasites of Poultry.
Lesson XIII.—External Characters of Poultry, and Their Values.
Lesson XIV.—Poultry Nomenclature and Abbreviations.
Lesson XV.—Eggs and Egg Production.
Lesson XVI.—Some Elementary Moral Science for Exhibitors.
Lesson XVII.—Business Morality in Poultry Culture.
Lesson XVIII.—Winter Egg Production.
Lesson XIX.—First Treatment of Sick Fowls.
Lesson XX.—Poultrymen's Organizations.

LITTLE HISTORY REGARDING THEM.

When the first volume of the celebrated book, "First Lessons in Poultry Keeping," compiled from the great series which appeared in FARM-POULTRY during 1905 was first placed on sale, representatives from Guelph, Ont., and Storrs, Ct., Colleges, unhesitatingly ordered a supply as text books for their respective institutions. Experiment Stations, Agricultural Colleges, Publishers of poultry papers, and all expert authorities have been singing the praises of these grand works ever since. They have enabled thousands to obtain at a nominal cost, better service and instruction than rendered by high priced Correspondence Schools. You cannot conceive how thoroughly, clearly, concisely, and practically, every phase and feature of every subject treated in these books is covered. As one College professor aptly remarked of the first book, "It is a liberal poultry education in itself, and far ahead of the most expensive Correspondence Course." The books contain about 160 pages each, size 6 x 8¾ inches, printed on a good quality of paper, and contain numerous illustrations appropriate to their subjects. The manner of their indexing is such that you can turn to any subject in which you are interested at a moment's notice.

The price of either book is 50 cents a copy, but kindly note

Our Splendid Special Offers

FARM-POULTRY one year, and book of Lessons (First Series) 75c.
FARM-POULTRY one year, and book of Lessons (Second Series) 75c.
OR
FARM-POULTRY one year, and both books for only $1.25.

IF TO BE SENT TO CANADA, PRICES WILL BE AS FOLLOWS:
FARM-POULTRY one year and Book of "Lessons" (First Series) 90 cts.
FARM-POULTRY one year and Book of "Lessons" (Second Series) 90 cts.
FARM-POULTRY one year and both Books, $1.40.

These offers are made you strictly on approval. If for any reason you are dissatisfied, return the book or books in good condition, and your money will immediately be refunded without any comment whatsoever. We know that you would not part with either of these works for ten times its cost, if another copy was not procurable. We can hardly conceive of anyone overlooking this opportunity who desires practical, thorough, systematic and dependable instruction on poultry keeping. Send order and remittance to

FARM-POULTRY PUBLISHING CO., - - Boston, Mass.

LIBRARY
RECEIVED
MAY 5 - 1910
U. S. Department of Agriculture

VOL. XXI. No. 5

Price 5 Cts. One Year 50 Cts.

THE FARM-POULTRY

MONTHLY

REGISTERED IN UNITED STATES PATENT OFFICE

May, 1910.

Contents.

The Present State of Poultry Culture in Russia - - - 145
Internal Parasites of Poultry - 146
Hatching Chicks on R. I. Colony Farms - - - - - 147
Feeding Young Chickens - - 148
Keep the Chicks Free from Lice 149
The Colors of Little Chicks - 149
Poultry Breeding in Denmark - 149
Topics of the Times - - - 150
Brahma Type - - - - 151
A. P. A. Notes - - - - 152
The Editor as a Marplot - - 154
Fruit and Garden Notes - - 156
Diagram of the Editor's "Farm" 157
The Editor's Question Box - 160
Scratchings from the Litter of Our Exchange Table - - 161
Chickens versus the Boll Weevil 163
Trade Topics - - - - 165

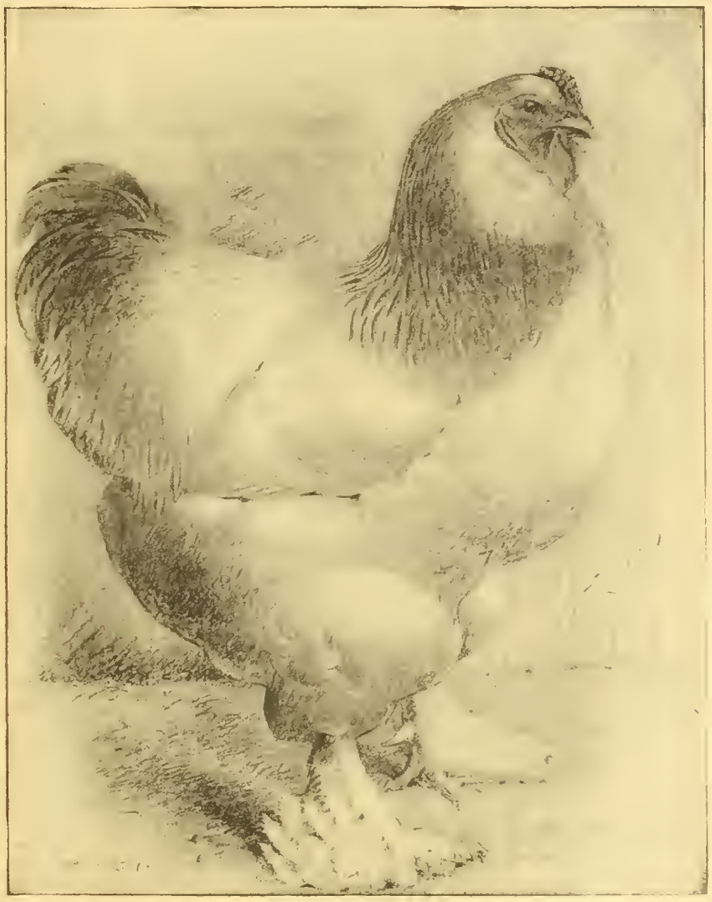

THE WISDOM OF PRACTICAL WRITERS MADE AVAILABLE FOR EVERY WORKER

PUBLISHED BY FARM-POULTRY PUBLISHING CO., BOSTON, MASS.

Best Clubbing Offer Yet

$2 FOR $1

We have selected four of the biggest 50c. poultry journals, and offer them at half price. Regular price is $2.00. We give all for $1.00.

Farm-Poultry
Poultry Success
Poultry Keeper
Western Poultry Journal
} ALL FOUR FOR $1

On Canadian subscriptions the price will be $1.90, which will include extra postage to Canada

This special offer covers the entire field, and embraces every branch of the poultry industry. The club supplies all the poultry raiser needs.

Farm-Poultry

Published at Boston, Mass., now in its 20th year, is not only the leading poultry journal of the east, but in many ways is the leader of the country. It is practical, helpful, and reliable. Treats of both market and fancy poultry. Good articles and fine illustrations.

Poultry Success

Published at Springfield, Ohio, also in its 20th year, is a big, beautifully printed and illustrated magazine of from 86 to 164 pages. Its writers are competent and experienced, and every issue is valuable. No other publication excels Poultry Success as an all 'round poultry journal. It is authority on all subjects.

Western Poultry Journal

Published at Cedar Rapids, Iowa, now in its 21st year, makes for progress in all lines of poultry work. The practical and fancy are evenly balanced, making one of the leading journals of the country. Well printed, with good illustrations.

Poultry Keeper

Published at Quincy, Ill., has been for twenty-five years the foremost practical poultry magazine. Its strong feature is in working out the ways to make money with poultry. The farmer who raises for market, the beginner just starting, the village poultry man, the keeper of a few hens on a city lot, all find help in Poultry Keeper. Well illustrated and original.

No such bargain in poultry journals has ever been offered. Offer is good for renewals, as well as new subs. If your subscription to Farm-Poultry has not yet expired, you may take advantage of this offer by having it extended now for a year from date of expiration. Remit by money order, check, stamps, or dollar bill, which ever is convenient.

Write name and address very plainly, and send all orders and remittances to

FARM-POULTRY PUB. CO.,
BOSTON, MASS.

MONEY IN Broilers AND Squabs

This is the title of a splendid book on the subject of Broilers and Squabs, which gives in detail the very best known methods, care, and feeding necessary to obtain the largest measure of success and profit. While the author is Michael K. Boyer, a poultryman who has made this profitable branch of the great poultry industry a life study, it is by no means a "one man book." Mr. Boyer has drawn from the knowledge and experience of the foremost present day authorities, whose expert ways and practices are given in their own words. To give the reader an idea of the valuable information contained in this book, we mention the subjects covered by a few of its chapters, as follows:

Artificial Methods, as given by some of America's Greatest Experts.
Pointers in Feeding, Value of Feed Stuffs, together with numerous Bills of Fare.
Pointers on Duck Culture, and Experiences by the Most Extensive Duck Raisers in this country.
Turkey and Guinea Broilers for Market.
General Information About Geese.

The essential considerations of Killing, Picking, Dressing, Packing, and Marketing are clearly and authoritatively discussed. Not the least important feature is Chapter VIII, devoted to the Squab Industry, as conducted by Mr. Wm. E. Rice, the well known and successful raiser of squabs for market.

The book contains about 150 pages, is printed on a good quality of paper, and interestingly illustrated. The price is 50 cents, postpaid. As our supply is limited, we can, therefore, make for a short period only a

Special Offer Farm-Poultry one year and copy of Money in Broilers and Squabs, both **75c.**

(PRICE TO CANADA, 90 CENTS)

If you are interested in the Broiler or Squab raising industry, in Duck, Turkey, or Geese culture, and the time tested methods employed by the leading men and women engaged in supplying the great demand that undoubtedly exists, then a copy of this book will unquestionably please you, and prove a safe, sure guide to success. Send order and remittance to

FARM-POULTRY PUBLISHING CO., - BOSTON, MASS.

Corning Egg-Book

You've probably heard of this book, which tells in detail, how two city men, mere beginners, cleared $6.41 per hen, on 1953 Laying Pullets. The book tells everything—where the Cornings find their market, why they raise only white-shelled, sterile eggs, how they keep hens laying regularly in winter, when they hatch chicks that are to do their best work in December and January, how to mix the feed that produces the most eggs, how to prevent losses, how they found the best breed for egg producing, and how their whole system works to that one end—*eggs*, EGGS, EGGS. It gives photographs of their plant, and complete working plans of their buildings, which can be made in sections, large or small, as needed.

OVER $12,000 PROFIT In One Year

FARM JOURNAL, always a poultryman's paper, is the medium responsible for the giving of the Cornings' methods and achievements to the world. By special arrangement with the publishers we are enabled, for a limited period only, to make a proposition to our readers which we believe to be unequaled in the history of poultry journalism.

GREAT SPECIAL OFFER } FARM JOURNAL, two full years, FARM-POULTRY, two full years, Copy of CORNING EGG-BOOK, } **ALL FOR $1.00**

FARM JOURNAL, is the standard farm and home paper of America. Its poultry department is famous for the practical value of its contents. Made for the poultryman, fruit-growers, truckers, stockmen, dairymen, suburbanites, village people, housekeepers, boys and girls. It is clean, bright, "boiled down," intensely practical. "Cream, not skim-milk," is its motto. It is thirty-three years old, and known everywhere. "Judge Biggle" and "Peter Tumbledown" are characters better known to many than Hamlet or Micawber. It is well printed and illustrated. It has more than 650,000 subscribers, but won't be happy until it gets a million, which it expects in 1910. More than half a million of its subscribers pay five and ten years ahead, which shows rare confidence in a paper.

Remember, **FARM JOURNAL,** the world's leading farm paper two years, FARM-POULTRY two years, and a copy of the great **CORNING EGG-BOOK,** all for the small sum of $1.00, if you order at once. Price to Canadian subscribers will be $1.80. Send order and remittance to

FARM-POULTRY PUB. CO., BOSTON, MASS.

KILLS LICE

Austin's Pyrotone kills and prevents Lice, Mites and Fleas on chickens, canaries and animals. Large size bottle express prepaid, $1. Send for circular. Agents wanted. Write for terms. W. P. AUSTIN, 395 West Water St., ELMIRA, N. Y.

White Wyandottes

Large snow white birds, exhibition quality. Eggs, $3 per 15; $5 per 30, and safe arrival guaranteed.
EAST VIEW POULTRY YARDS,
Box F, Ballston Spa, New York.

YOUNG CHICKS

Young Chicks just hatched at the Pine Tree Chicken Hatchery. One of the largest in the U. S. Originator of shipping day old chicks. 18 years experience. Barred and Buff Rocks, W. Leghorns, W. Wyandottes, R. I. Reds, at 8½ to 12 cents each. Distance no objection. Send for circular that tells all about it.
JOS. D. WILSON, Stockton, N. J.

TRY HOUGHTON'S WIRE EGG CARRIER

For shipping eggs, and his wire egg turner to hold and turn eggs to be used for hatching. Price list of

S. H. HOUGHTON, Harvard, Mass.

Successful Egg Farming

Among people who can afford luxuries there is great demand for a regular supply of fresh eggs. The few growers who can furnish them **regularly,** winter and summer alike, get very high prices.

The Corning Egg-Book

(entitled **"$6.41 per Hen per Year."**) tells how two men, in poor health, starting four years ago with only thirty hens, made from their little egg-farm clear profit of **over $12,000** last year. It tells all about their experience, their failures, their methods; and how others, men or women with good sense, care and faithful work, can make money in the same way. Not a detail left out.

The Corning Egg-Book is sold in combination with the **Farm Journal,** Philadelphia, Pa., and we have made arrangements to make this

Special Offer: For $1.00 (cash, money order or check), we will send postpaid the **Corning Egg-Book** and the **Farm Journal** for two years, and **American Poultry Advocate** two years—all for $1.00 if order is sent at once to

American Poultry Advocate,
761 Hogan Block, Syracuse, N. Y.

VOL. XXI. No. 6

Price 5 Cts. One Year 50 Cts.

THE FARM-POULTRY

MONTHLY

REGISTERED IN UNITED STATES PATENT OFFICE

June, 1910.

Contents.

The Carnegie institution's Work With Poultry - - 169

Topics of the Times - - - 174

Breeding Wild Geese in Captivity - - - - - - 176

An Octogenarian Poultryman 176

The Editor's Question Box - 177

A. P. A. Notes - - - - 179

Scratchings from the Litter of Our Exchange Table - - 180

Fox Legislation - - - 181

Not a Similar Book - - - 181

Thoroughbred and Purebred - 182

Trade Topics - - - - 183

GEO. E. PARRETT, AND A PET WILD GOOSE.

THE WISDOM OF PRACTICAL WRITERS MADE AVAILABLE FOR EVERY WORKER

PUBLISHED BY FARM-POULTRY PUBLISHING CO., BOSTON MASS

New Edition Of

POULTRY - - CRAFT

Same Matter **Bigger Value**

Better Binding **Lower Price**

The most complete, concise and convenient work of its kind published: — a guide book for beginners, a text book for learners, a reference book for working poultrymen and women. Adopted as a text book by a number of the leading Agricultural Colleges, and everywhere recognized as the standard work on practical poultry keeping. A book which it is necessary for the intelligent, progressive poultry keeper to have.

It gives the gist of poultry knowledge in plain language for people who want plain facts, practical ideas, and trustworthy opinions. It tells

What To Do,
Why To Do It,
And How To Do It.

It covers its subject thoroughly, and its systematic arrangement and full index enable one to refer in an instant to any topic. It is the hand book of poultry culture for busy people.

Already in the few years it has been before the public it has helped hundreds to decide right how, when and where to go into poultry keeping; has taught thousands better methods of poultry keeping; and has come to be generally recognized as trustworthy authority on poultry culture. Sold under our guaranty that if not entirely satisfactory in every way it may be returned in good condition, and amount paid will be immediately refunded.

Price $1.50, postage prepaid.

SPECIAL OFFER. The Regular Price of **POULTRY-CRAFT** is $1.50. For $1.75 we will give you a copy of this Book and One Year's Subscription to **FARM-POULTRY.** Price to Canadian subscribers, $1.90.

FARM-POULTRY PUBLISHING CO., - 232 Summer Street, - BOSTON, MASS.

Something New

TWO MARKET POULTRY SPECIALTIES

BROILERS AND ROASTERS

By JOHN H. ROBINSON.

Properly handled, the business of broiler growing is one of the most satisfactory branches of the poultry industry. The growing of soft roasters is, with the exception of duck growing, the only branch of market poultry culture profitably made an exclusive specialty. This book gives full information on both subjects. Tells all about market requirements, location, stock, buildings, and equipment. Ninety-six pages of solid, carefully arranged information. Numerous illustrations. A complete index.

PRICE 25 CENTS, POSTPAID; or

FARM-POULTRY, one year —AND COPY OF— **BROILERS AND ROASTERS** BOTH FOR **60c.**

(PRICE TO CANADA, 75 CENTS).

Whether You Grow Chickens to Eat or to Sell to Some One Else to Eat, You Might as Well Grow Good Ones.

This Book Tells How.

FARM-POULTRY PUBLISHING CO., - 232 Summer Street, - BOSTON, MASS.

GREAT TWINS

We may safely claim that never before in the history of poultry literature has any publication so thoroughly and systematically handled the subject of proper poultry keeping. Beginning with the elementaries — the very first principles — the student has been taken along step by step, each lesson followed by the next in its logical order. This policy of "begin at the beginning" enables the laying of a solid foundation of useful knowledge, the necessity and value of which for future success, cannot be overestimated. The following list of subjects covered by each book will help you to form some idea of their great value.

First Lessons in Poultry Keeping

First Series

Lesson I.—Winter Rations for Laying Stock.
Lesson II.—"Hows" and "Whys" of Feeding Laying Stock in Winter.
Lesson III.—General Principles and Rules for Poultry Breeders.
Lesson IV.—Putting Principles of Breeding into Practice.
Lesson V.—Hatching Chicks With Hens.
Lesson VI.—Rearing Chicks With Hens.
Lesson VII.—The Care of Chicks from Weaning to Matnrity.
Lesson VIII.—Points to be Considered in Poultry House Construction.
Lesson IX.—Two Plain Cheap Poultry Houses of Simple Construction.
Lesson X.—Five Good Small Poultry Houses.
Lesson XI.—Summer Management of Fowls.
Lesson XII.—Continuous Poultry Houses.
Lesson XIII.—Incubator Rooms and Brooder Houses.
Lesson XIV.—Simple or So-called Scientific Poultry Feeding.
Lesson XV.—Poultry House Fixtures.
Lesson XVI.—Ponltry Fences and Yards.
Lesson XVII.—Getting Ready for Winter.
Lesson XVIII.—Selecting and Fitting Exhibition Birds.
Lesson XIX.—Fattening Fowls.
Lesson XX.—Selling Market Poultry and Eggs.
Lesson XXI.—Selling Thoroughbred Poultry and Eggs.

First Lessons in Poultry Keeping

Second Series

Lesson I.—Inbreeding and Line Breeding.
Lesson II.—Some Common Phenomena of Breeding.
Lesson III.—Market Duck Culture.
Lesson IV.—Goose Culture.
Lesson V.—Turkey Growing.
Lesson VI.—Possibilities and Probabilities in Poultry Culture.
Lesson VII.—Locating and Laying Out Poultry Plants.
Lesson VIII.—Kinds, Breeds, and Varieties of Fowls.
Lesson IX.—Stocking the Poultry Plant.
Lesson X.—The Most Important Part of the Poultryman's Equipment.
Lesson XI.—The External Parasites of Poultry.
Lesson XII.—Internal Parasites of Poultry.
Lesson XIII.—External Characters of Poultry, and Their Values.
Lesson XIV.—Poultry Nomenclature and Abbreviations.
Lesson XV.—Eggs and Egg Production.
Lesson XVI.—Some Elementary Moral Science for Exhibitors.
Lesson XVII.—Business Morality in Poultry Culture.
Lesson XVIII.—Winter Egg Production.
Lesson XIX.—First Treatment of Sick Fowls.
Lesson XX.—Poultrymen's Organizations.

LITTLE HISTORY REGARDING THEM.

When the first volume of the celebrated book, "First Lessons in Poultry Keeping," compiled from the great series which appeared in FARM-POULTRY during 1905 was first placed on sale, representatives from Guelph, Ont., and Storrs, Ct., Colleges, unhesitatingly ordered a supply as text books for their respective institutions. Experiment Stations, Agricultural Colleges, Publishers of poultry papers, and all expert authorities have been singing the praises of these grand works ever since. They have enabled thousands to obtain at a nominal cost, better service and instruction than rendered by high priced Correspondence Schools. You cannot conceive how thoroughly, clearly, concisely, and practically, every phase and feature of every subject treated in these books is covered. As one College professor aptly remarked of the first book, "It is a liberal poultry education in itself, and far ahead of the most expensive Correspondence Course." The books contain about 160 pages each, size 6 x 8¾ inches, printed on a good quality of paper, and contain numerous illustrations appropriate to their subjects. The manner of their indexing is such that you can turn to any subject in which you are interested at a moment's notice.

The price of either book is 50 cents a copy, but kindly note

Our Splendid Special Offers

FARM-POULTRY one year, and book of Lessons (First Series) 75c.
FARM-POULTRY one year, and book of Lessons (Second Series) 75c.
OR
FARM-POULTRY one year, and both books for only $1.25.

IF TO BE SENT TO CANADA, PRICES WILL BE AS FOLLOWS:
FARM-POULTRY one year and Book of "Lessons" (First Series) 90 cts.
FARM-POULTRY one year and Book of "Lessons" (Second Series) 90 cts.
FARM-POULTRY one year and both Books, $1.40.

These offers are made you strictly on approval. If for any reason you are dissatisfied, return the book or books in good condition, and your money will immediately be refunded without any comment whatsoever. We know that you would not part with either of these works for ten times its cost, if another copy was not procurable. We can hardly conceive of anyone overlooking this opportunity who desires practical, thorough, systematic and dependable instruction on poultry keeping. Send order and remittance to

FARM-POULTRY PUBLISHING CO., - - Boston, Mass.

LIBRARY
RECEIVED
JUL 5 1910
U. S. Department of Agriculture

VOL. XXI. No. 7
Price 5 Cts. One Year 50 Cts

THE FARM-POULTRY

MONTHLY
REGISTERED IN UNITED STATES PATENT OFFICE

July, 1910.

Contents.

The Story of the Wyandottes - 185
The Practical Lessons of Mendelism - - - - - - 187
The Vagaries of the Mendelists 188
The American Poultry Association and Its Branches - - 189
Topics of the Times - - - 190
More About Decimal Systems - 191
Orrocco Farm, and Brown Egg Strains of Fowls - - - 192
The Editor's Question Box - 194
A. P. A. Notes - - - - 195
Suggests a Competition in Breed Making - - - - - 197
Proposed Amendments to Constitution and By-Laws of the American Poultry Association 198
Trade Topics - - - - 199

FIRST PRIZE COCK BOSTON SHOW 1910,
PITTSFIELD POULTRY FARM PITTSFIELD ME.

BARRED PLYMOUTH ROCK MALE.

THE WISDOM OF PRACTICAL WRITERS MADE AVAILABLE FOR EVERY WORKER

PUBLISHED BY FARM-POULTRY PUBLISHING CO., BOSTON MASS

New Edition Of

POULTRY - - CRAFT

Same Matter **Bigger Value**

Better Binding **Lower Price**

The most complete, concise and convenient work of its kind published: — a guide book for beginners, a text book for learners, a reference book for working poultrymen and women. Adopted as a text book by a number of the leading Agricultural Colleges, and everywhere recognized as the standard work on practical poultry keeping. A book which it is necessary for the intelligent, progressive poultry keeper to have.

It gives the gist of poultry knowledge in plain language for people who want plain facts, practical ideas, and trustworthy opinions. It tells

What To Do, Why To Do It, And How To Do It.

It covers its subject thoroughly, and its systematic arrangement and full index enable one to refer in an instant to any topic. It is the hand book of poultry culture for busy people.

Already in the few years it has been before the public it has helped hundreds to decide right how, when and where to go into poultry keeping; has taught thousands better methods of poultry keeping; and has come to be generally recognized as trustworthy authority on poultry culture. Sold under our guaranty that if not entirely satisfactory in every way it may be returned in good condition, and amount paid will be immediately refunded.

Price $1.50, postage prepaid.

SPECIAL OFFER. The Regular Price of **POULTRY-CRAFT** is $1.50. For $1.75 we will give you a copy of this Book and One Year's Subscription to **FARM-POULTRY.** Price to Canadian subscribers, $1.90.

FARM-POULTRY PUBLISHING CO., - 232 Summer Street, - BOSTON, MASS.

Something New

TWO MARKET POULTRY SPECIALTIES

BROILERS AND ROASTERS

By JOHN H. ROBINSON.

Properly handled, the business of broiler growing is one of the most satisfactory branches of the poultry industry. The growing of soft roasters is, with the exception of duck growing, the only branch of market poultry culture profitably made an exclusive specialty. This book gives full information on both subjects. Tells all about market requirements, location, stock, buildings, and equipment. Ninety-six pages of solid, carefully arranged information. Numerous illustrations. A complete index.

PRICE 25 CENTS, POSTPAID; or

FARM-POULTRY, one year —AND COPY OF— **BROILERS AND ROASTERS** BOTH FOR **60c.**

(PRICE TO CANADA, 75 CENTS).

Whether You Grow Chickens to Eat or to Sell to Some One Else to Eat, You Might as Well Grow Good Ones.

This Book Tells How.

FARM-POULTRY PUBLISHING CO., - 232 Summer Street, - BOSTON, MASS.

GREAT TWINS

We may safely claim that never before in the history of poultry literature has any publication so thoroughly and systematically handled the subject of proper poultry keeping. Beginning with the elementaries — the very first principles — the student has been taken along step by step, each lesson followed by the next in its logical order. This policy of "begin at the beginning" enables the laying of a solid foundation of useful knowledge, the necessity and value of which for future success, cannot be overestimated. The following list of subjects covered by each book will help you to form some idea of their great value.

First Lessons in Poultry Keeping

First Series

Lesson I.—Winter Rations for Laying Stock.
Lesson II.—"Hows" and "Whys" of Feeding Laying Stock in Winter.
Lesson III.—General Principles and Rules for Poultry Breeders.
Lesson IV.—Putting Principles of Breeding into Practice.
Lesson V.—Hatching Chicks With Hens.
Lesson VI.—Rearing Chicks With Hens.
Lesson VII.—The Care of Chicks from Weaning to Maturity.
Lesson VIII.—Points to be Considered in Poultry House Construction.
Lesson IX.—Two Plain Cheap Poultry Houses of Simple Construction.
Lesson X.—Five Good Small Poultry Houses.
Lesson XI.—Summer Management of Fowls.
Lesson XII.—Continuous Poultry Houses.
Lesson XIII.—Incubator Rooms and Brooder Houses.
Lesson XIV.—Simple or So-called Scientific Poultry Feeding.
Lesson XV.—Poultry House Fixtures.
Lesson XVI.—Poultry Fences and Yards.
Lesson XVII.—Getting Ready for Winter.
Lesson XVIII.—Selecting and Fitting Exhibition Birds.
Lesson XIX.—Fattening Fowls.
Lesson XX.—Selling Market Poultry and Eggs.
Lesson XXI.—Selling Thoroughbred Poultry and Eggs.

First Lessons in Poultry Keeping

Second Series

Lesson I.—Inbreeding and Line Breeding.
Lesson II.—Some Common Phenomena of Breeding.
Lesson III.—Market Duck Culture.
Lesson IV.—Goose Culture.
Lesson V.—Turkey Growing.
Lesson VI.—Possibilities and Probabilities in Poultry Culture.
Lesson VII.—Locating and Laying Out Poultry Plants.
Lesson VIII.—Kinds, Breeds, and Varieties of Fowls.
Lesson IX.—Stocking the Poultry Plant.
Lesson X.—The Most Important Part of the Poultryman's Equipment.
Lesson XI.—The External Parasites of Poultry.
Lesson XII.—Internal Parasites of Poultry.
Lesson XIII.—External Characters of Poultry, and Their Values.
Lesson XIV.—Poultry Nomenclature and Abbreviations.
Lesson XV.—Eggs and Egg Production.
Lesson XVI.—Some Elementary Moral Science for Exhibitors.
Lesson XVII.—Business Morality in Poultry Culture.
Lesson XVIII.—Winter Egg Production.
Lesson XIX.—First Treatment of Sick Fowls.
Lesson XX.—Poultrymen's Organizations.

LITTLE HISTORY REGARDING THEM.

When the first volume of the celebrated book, "First Lessons in Poultry Keeping," compiled from the great series which appeared in FARM-POULTRY during 1905 was first placed on sale, representatives from Guelph, Ont., and Storrs, Ct., Colleges, unhesitatingly ordered a supply as text books for their respective institutions. Experiment Stations, Agricultural Colleges, Publishers of poultry papers, and all expert authorities have been singing the praises of these grand works ever since. They have enabled thousands to obtain at a nominal cost, better service and instruction than rendered by high priced Correspondence Schools. You cannot conceive how thoroughly, clearly, concisely, and practically, every phase and feature of every subject treated in these books is covered. As one College professor aptly remarked of the first book, "It is a liberal poultry education in itself, and far ahead of the most expensive Correspondence Course." The books contain about 160 pages each, size 6 x 8¾ inches, printed on a good quality of paper, and contain numerous illustrations appropriate to their subjects. The manner of their indexing is such that you can turn to any subject in which you are interested at a moment's notice.

The price of either book is 50 cents a copy, but kindly note

Our Splendid Special Offers

FARM-POULTRY one year, and book of Lessons (First Series) 75c.
FARM-POULTRY one year, and book of Lessons (Second Series) 75c.
OR
FARM-POULTRY one year, and both books for only $1.25.

IF TO BE SENT TO CANADA, PRICES WILL BE AS FOLLOWS:
FARM-POULTRY one year and Book of "Lessons" (First Series) 90 cts.
FARM-POULTRY one year and Book of "Lessons" (Second Series) 90 cts.
FARM-POULTRY one year and both Books, $1.40.

These offers are made you strictly on approval. If for any reason you are dissatisfied, return the book or books in good condition, and your money will immediately be refunded without any comment whatsoever. We know that you would not part with either of these works for ten times its cost, if another copy was not procurable. We can hardly conceive of anyone overlooking this opportunity who desires practical, thorough, systematic and dependable instruction on poultry keeping. Send order and remittance to

FARM-POULTRY PUBLISHING CO., - - Boston, Mass.

LIBRARY
U. S. Department of Agriculture

VOL. XXI. No. 8.

Price 5 Cts. One Year 50 Cts

THE FARM-POULTRY

MONTHLY

REGISTERED IN UNITED STATES PATENT OFFICE

August, 1910.

Contents.

Lessons from a Decade of Poultry Keeping - - - - - 201
For Young Poultry Keepers - 204
Scratchings from Litter of Our Exchange Table - - - 205
Pheasant Farming - - - 205
The Combination Show - - 206
Editor Wolsieffer at the Corning Plant - - - - - - - 206
How Breeds Are Made - - 206
From a Veteran Brahma Breeder 207
One Man's Experience and Opinions - - - - - - 207
Topics of the Times - - - 208
Petaluma's Hen Population - 209
From a Neighbor of "The Cornings" - - - - - - 209
Thinks Some Systems Here to Stay - - - - - - - 210
Protect the Birds - - - 213
Editor's Question Box - - 213
American Poultry Association Notes - - - - - - 215
Trade Topics - - - - 216

THE WISDOM OF PRACTICAL WRITERS MADE AVAILABLE FOR EVERY WORKER

PUBLISHED BY FARM-POULTRY PUBLISHING CO., BOSTON, MASS

New Edition Of

POULTRY - - CRAFT

Same Matter **Bigger Value**

Better Binding **Lower Price**

The most complete, concise and convenient work of its kind published: — a guide book for beginners, a text book for learners, a reference book for working poultrymen and women. Adopted as a text book by a number of the leading Agricultural Colleges, and everywhere recognized as the standard work on practical poultry keeping. A book which it is necessary for the intelligent, progressive poultry keeper to have.

It gives the gist of poultry knowledge in plain language for people who want plain facts, practical ideas, and trustworthy opinions. It tells

What To Do, Why To Do It, And How To Do It.

It covers its subject thoroughly, and its systematic arrangement and full index enable one to refer in an instant to any topic. It is the hand book of poultry culture for busy people.

Already in the few years it has been before the public it has helped hundreds to decide right how, when and where to go into poultry keeping; has taught thousands better methods of poultry keeping; and has come to be generally recognized as trustworthy authority on poultry culture. Sold under our guaranty that if not entirely satisfactory in every way it may be returned in good condition, and amount paid will be immediately refunded.

Price $1.50, postage prepaid.

SPECIAL OFFER. The Regular Price of POULTRY-CRAFT is $1.50. For $1.75 we will give you a copy of this Book and One Year's Subscription to FARM-POULTRY. Price to Canadian subscribers, $1.90.

FARM-POULTRY PUBLISHING CO., - 232 Summer Street, - BOSTON, MASS.

Something New

TWO MARKET POULTRY SPECIALTIES

BROILERS AND ROASTERS

By JOHN H. ROBINSON.

Properly handled, the business of broiler growing is one of the most satisfactory branches of the poultry industry. The growing of soft roasters is, with the exception of duck growing, the only branch of market poultry culture profitably made an exclusive specialty. This book gives full information on both subjects. Tells all about market requirements, location, stock, buildings, and equipment. Ninety-six pages of solid, carefully arranged information. Numerous illustrations. A complete index.

PRICE 25 CENTS, POSTPAID; or

FARM-POULTRY, one year —AND COPY OF— **BROILERS AND ROASTERS** BOTH FOR **60c.**

(PRICE TO CANADA, 75 CENTS).

Whether You Grow Chickens to Eat or to Sell to Some One Else to Eat, You Might as Well Grow Good Ones.

This Book Tells How.

FARM-POULTRY PUBLISHING CO., - 232 Summer Street, - BOSTON, MASS.

GREAT TWINS

We may safely claim that never before in the history of poultry literature has any publication so thoroughly and systematically handled the subject of proper poultry keeping. Beginning with the elementaries — the very first principles — the student has been taken along step by step, each lesson followed by the next in its logical order. This policy of "begin at the beginning" enables the laying of a solid foundation of useful knowledge, the necessity and value of which for future success, cannot be overestimated. The following list of subjects covered by each book will help you to form some idea of their great value.

First Lessons in Poultry Keeping

First Series

Lesson I.—Winter Rations for Laying Stock.
Lesson II.—"Hows" and "Whys" of Feeding Laying Stock in Winter.
Lesson III.—General Principles and Rules for Poultry Breeders.
Lesson IV.—Putting Principles of Breeding into Practice.
Lesson V.—Hatching Chicks With Hens.
Lesson VI.—Rearing Chicks With Hens.
Lesson VII.—The Care of Chicks from Weaning to Maturity.
Lesson VIII.—Points to be Considered in Poultry House Construction.
Lesson IX.—Two Plain Cheap Poultry Houses of Simple Construction.
Lesson X.—Five Good Small Poultry Houses.
Lesson XI.—Summer Management of Fowls.
Lesson XII.—Continuous Poultry Houses.
Lesson XIII.—Incubator Rooms and Brooder Houses.
Lesson XIV.—Simple or So-called Scientific Poultry Feeding.
Lesson XV.—Poultry House Fixtures.
Lesson XVI.—Poultry Fences and Yards.
Lesson XVII.—Getting Ready for Winter.
Lesson XVIII.—Selecting and Fitting Exhibition Birds.
Lesson XIX.—Fattening Fowls.
Lesson XX.—Selling Market Poultry and Eggs.
Lesson XXI.—Selling Thoroughbred Poultry and Eggs.

First Lessons in Poultry Keeping

Second Series

Lesson I.—Inbreeding and Line Breeding.
Lesson II.—Some Common Phenomena of Breeding.
Lesson III.—Market Duck Culture.
Lesson IV.—Goose Culture.
Lesson V.—Turkey Growing.
Lesson VI.—Possibilities and Probabilities in Poultry Culture.
Lesson VII.—Locating and Laying Out Poultry Plants.
Lesson VIII.—Kinds, Breeds, and Varieties of Fowls.
Lesson IX.—Stocking the Poultry Plant.
Lesson X.—The Most Important Part of the Poultryman's Equipment.
Lesson XI.—The External Parasites of Poultry.
Lesson XII.—Internal Parasites of Poultry.
Lesson XIII.—External Characters of Poultry, and Their Values.
Lesson XIV.—Poultry Nomenclature and Abbreviations.
Lesson XV.—Eggs and Egg Production.
Lesson XVI.—Some Elementary Moral Science for Exhibitors.
Lesson XVII.—Business Morality in Poultry Culture.
Lesson XVIII.—Winter Egg Production.
Lesson XIX.—First Treatment of Sick Fowls.
Lesson XX.—Poultrymen's Organizations.

LITTLE HISTORY REGARDING THEM.

When the first volume of the celebrated book, "First Lessons in Poultry Keeping," compiled from the great series which appeared in FARM-POULTRY during 1905 was first placed on sale, representatives from Guelph, Ont., and Storrs, Ct., Colleges, unhesitatingly ordered a supply as text books for their respective institutions. Experiment Stations, Agricultural Colleges, Publishers of poultry papers, and all expert authorities have been singing the praises of these grand works ever since. They have enabled thousands to obtain at a nominal cost, better service and instruction than rendered by high priced Correspondence Schools. You cannot conceive how thoroughly, clearly, concisely, and practically, every phase and feature of every subject treated in these books is covered. As one College professor aptly remarked of the first book, "It is a liberal poultry education in itself, and far ahead of the most expensive Correspondence Course." The books contain about 160 pages each, size 6 x 8¾ inches, printed on a good quality of paper, and contain numerous illustrations appropriate to their subjects. The manner of their indexing is such that you can turn to any subject in which you are interested at a moment's notice.

The price of either book is 50 cents a copy, but kindly note

Our Splendid Special Offers

FARM-POULTRY one year, and book of Lessons (First Series) 75c.
FARM-POULTRY one year, and book of Lessons (Second Series) 75c.
OR
FARM-POULTRY one year, and both books for only $1.25.

IF TO BE SENT TO CANADA, PRICES WILL BE AS FOLLOWS: FARM-POULTRY one year and Book of "Lessons" (First Series) 90 cts. FARM-POULTRY one year and Book of "Lessons" (Second Series) 90 cts. FARM-POULTRY one year and both Books, $1.40.

These offers are made you strictly on approval. If for any reason you are dissatisfied, return the book or books in good condition, and your money will immediately be refunded without any comment whatsoever. We know that you would not part with either of these works for ten times its cost, if another copy was not procurable. We can hardly conceive of anyone overlooking this opportunity who desires practical, thorough, systematic and dependable instruction on poultry keeping. Send order and remittance to

FARM-POULTRY PUBLISHING CO., - - Boston, Mass.

VOL. XXI. No. 9.

Price 5 Cts. One Year 50 Cts.

THE FARM-POULTRY

MONTHLY

REGISTERED IN UNITED STATES PATENT OFFICE

September, 1910.

LIBRARY
RECEIVED
U. S. Department of Agriculture

Contents.

American Poultry Association Meeting - - - 217
An Answer and Some Questions for Mr. Babcock - - - 220
Little Stories of Real Poultry Life 220
Influence of Climate and Soil on Poultry - - - - - 221
Topics of the Times - - - 222
Orrocco Farm Poultry Philosophy 223
The Editor's Question Box - - 224
Scratchings from the Litter of Our Exchange Table - - 228
The Advantage of Open Houses - 229
Yes, Imagine—Just Imagine - 230
Garden and Poultry Notes - - 230
Buying Eggs for Hatching - - 231
Trade Topics - - 232

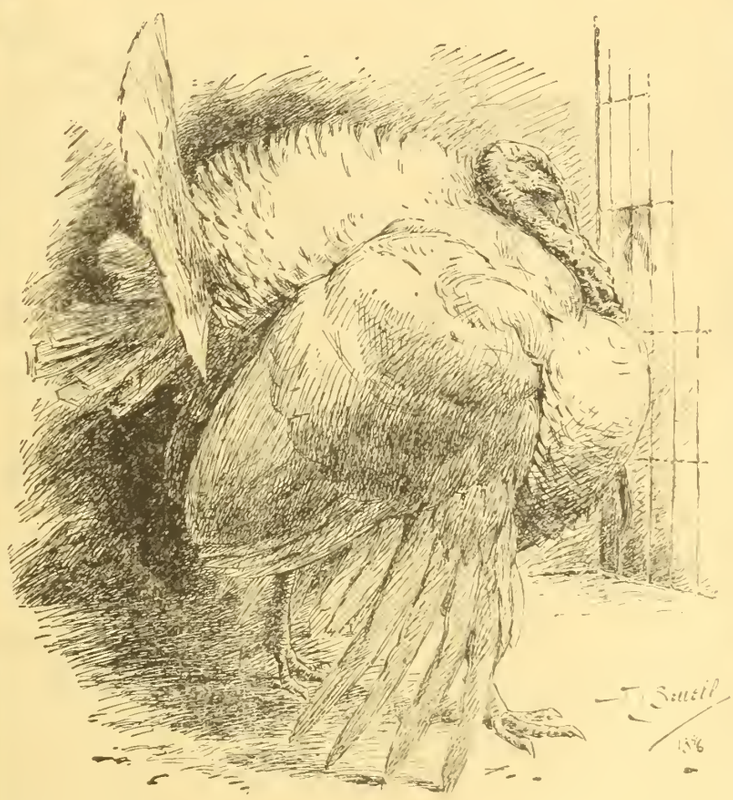

THE WISDOM OF PRACTICAL WRITERS MADE AVAILABLE FOR EVERY WORKER

PUBLISHED BY FARM-POULTRY PUBLISHING CO., BOSTON, MASS

New Edition Of

POULTRY - - CRAFT

Same Matter **Bigger Value**

Better Binding **Lower Price**

The most complete, concise and convenient work of its kind published: — a guide book for beginners, a text book for learners, a reference book for working poultrymen and women. Adopted as a text book by a number of the leading Agricultural Colleges, and everywhere recognized as the standard work on practical poultry keeping. A book which it is necessary for the intelligent, progressive poultry keeper to have.

It gives the gist of poultry knowledge in plain language for people who want plain facts, practical ideas, and trustworthy opinions. It tells

What To Do, Why To Do It, And How To Do It.

It covers its subject thoroughly, and its systematic arrangement and full index enable one to refer in an instant to any topic. It is the hand book of poultry culture for busy people.

Already in the few years it has been before the public it has helped hundreds to decide right how, when and where to go into poultry keeping; has taught thousands better methods of poultry keeping; and has come to be generally recognized as trustworthy authority on poultry culture. Sold under our guaranty that if not entirely satisfactory in every way it may be returned in good condition, and amount paid will be immediately refunded.

Price $1.50, postage prepaid.

SPECIAL OFFER. The Regular Price of POULTRY-CRAFT is $1.50. For $1.75 we will give you a copy of this Book and One Year's Subscription to FARM-POULTRY. Price to Canadian subscribers, $1.90.

FARM-POULTRY PUBLISHING CO., - 232 Summer Street, - BOSTON, MASS.

Something New

TWO MARKET POULTRY SPECIALTIES

BROILERS AND ROASTERS

By JOHN H. ROBINSON.

Properly handled, the business of broiler growing is one of the most satisfactory branches of the poultry industry. The growing of soft roasters is, with the exception of duck growing, the only branch of market poultry culture profitably made an exclusive specialty. This book gives full information on both subjects. Tells all about market requirements, location, stock, buildings, and equipment. Ninety-six pages of solid, carefully arranged information. Numerous illustrations. A complete index.

PRICE 25 CENTS, POSTPAID; or

FARM-POULTRY, one year —AND COPY OF— **BROILERS AND ROASTERS** BOTH FOR **60c.**

(PRICE TO CANADA, 75 CENTS).

Whether You Grow Chickens to Eat or to Sell to Some One Else to Eat, You Might as Well Grow Good Ones.

This Book Tells How.

FARM-POULTRY PUBLISHING CO., - 232 Summer Street, - BOSTON, MASS.

GREAT TWINS

We may safely claim that never before in the history of poultry literature has any publication so thoroughly and systematically handled the subject of proper poultry keeping. Beginning with the elementaries — the very first principles — the student has been taken along step by step, each lesson followed by the next in its logical order. This policy of "begin at the beginning" enables the laying of a solid foundation of useful knowledge, the necessity and value of which for future success, cannot be overestimated. The following list of subjects covered by each book will help you to form some idea of their great value.

First Lessons in Poultry Keeping

First Series

Lesson I.—Winter Rations for Laying Stock.
Lesson II.—"Hows" and "Whys" of Feeding Laying Stock in Winter.
Lesson III.—General Principles and Rules for Poultry Breeders.
Lesson IV.—Putting Principles of Breeding into Practice.
Lesson V.—Hatching Chicks With Hens.
Lesson VI.—Rearing Chicks With Hens.
Lesson VII.—The Care of Chicks from Weaning to Maturity.
Lesson VIII.—Points to be Considered in Poultry House Construction.
Lesson IX.—Two Plain Cheap Poultry Houses of Simple Construction.
Lesson X.—Five Good Small Poultry Houses.
Lesson XI.—Summer Management of Fowls.
Lesson XII.—Continuous Poultry Houses.
Lesson XIII.—Incubator Rooms and Brooder Houses.
Lesson XIV.—Simple or So-called Scientific Poultry Feeding.
Lesson XV.—Poultry House Fixtures.
Lesson XVI.—Poultry Fences and Yards.
Lesson XVII.—Getting Ready for Winter.
Lesson XVIII.—Selecting and Fitting Exhibition Birds.
Lesson XIX.—Fattening Fowls.
Lesson XX.—Selling Market Poultry and Eggs.
Lesson XXI.—Selling Thoroughbred Poultry and Eggs.

First Lessons in Poultry Keeping

Second Series

Lesson I.—Inbreeding and Line Breeding.
Lesson II.—Some Common Phenomena of Breeding.
Lesson III.—Market Duck Culture.
Lesson IV.—Goose Culture.
Lesson V.—Turkey Growing.
Lesson VI.—Possibilities and Probabilities in Poultry Culture.
Lesson VII.—Locating and Laying Out Poultry Plants.
Lesson VIII.—Kinds, Breeds, and Varieties of Fowls.
Lesson IX.—Stocking the Poultry Plant.
Lesson X.—The Most Important Part of the Poultryman's Equipment.
Lesson XI.—The External Parasites of Poultry.
Lesson XII.—Internal Parasites of Poultry.
Lesson XIII.—External Characters of Poultry, and Their Values.
Lesson XIV.—Poultry Nomenclature and Abbreviations.
Lesson XV.—Eggs and Egg Production.
Lesson XVI.—Some Elementary Moral Science for Exhibitors.
Lesson XVII.—Business Morality in Poultry Culture.
Lesson XVIII.—Winter Egg Production.
Lesson XIX.—First Treatment of Sick Fowls.
Lesson XX.—Poultrymen's Organizations.

LITTLE HISTORY REGARDING THEM.

When the first volume of the celebrated book, "First Lessons in Poultry Keeping," compiled from the great series which appeared in FARM-POULTRY during 1905 was first placed on sale, representatives from Guelph, Ont., and Storrs, Ct., Colleges, unhesitatingly ordered a supply as text books for their respective institutions. Experiment Stations, Agricultural Colleges, Publishers of poultry papers, and all expert authorities have been singing the praises of these grand works ever since. They have enabled thousands to obtain at a nominal cost, better service and instruction than rendered by high priced Correspondence Schools. You cannot conceive how thoroughly, clearly, concisely, and practically, every phase and feature of every subject treated in these books is covered. As one College professor aptly remarked of the first book, "It is a liberal poultry education in itself, and far ahead of the most expensive Correspondence Course." The books contain about 160 pages each, size 6 x 8¾ inches, printed on a good quality of paper, and contain numerous illustrations appropriate to their subjects. The manner of their indexing is such that you can turn to any subject in which you are interested at a moment's notice.

The price of either book is 50 cents a copy, but kindly note

Our Splendid Special Offers

FARM-POULTRY one year, and book of Lessons (First Series) 75c.
FARM-POULTRY one year, and book of Lessons (Second Series) 75c.
OR
FARM-POULTRY one year, and both books for only $1.25.

IF TO BE SENT TO CANADA, PRICES WILL BE AS FOLLOWS:
FARM-POULTRY one year and Book of "Lessons" (First Series) 90 cts.
FARM-POULTRY one year and Book of "Lessons" (Second Series) 90 cts.
FARM-POULTRY one year and both Books, $1.40.

These offers are made you strictly on approval. If for any reason you are dissatisfied, return the book or books in good condition, and your money will immediately be refunded without any comment whatsoever. We know that you would not part with either of these works for ten times its cost, if another copy was not procurable. We can hardly conceive of anyone overlooking this opportunity who desires practical, thorough, systematic and dependable instruction on poultry keeping. Send order and remittance to

FARM-POULTRY PUBLISHING CO., - - Boston, Mass.

LIBRARY
RECEIVED
OCT 5 1910
U. S. Department of Agriculture

VOL. XXI. No. 10.
Price 5 Cts. One Year 50 Cts.

THE FARM-POULTRY

MONTHLY
REGISTERED IN UNITED STATES PATENT OFFICE

October, 1910.

Contents.

For Young Poultry Keepers - 233
"Standard" vs. "Non-Standard" Poultry - - 234
Little Stories of Real Poultry Life 235
A Strawberry and Poultry Farm 236
American Poultry Association Notes - - - - - - 237
Topics of the Times - - - 238
Large or Small Breeds for Profit 239
Effects of Blasting on Incubation 240
Disagrees With Mr. Figwell - 240
Minutes of Meeting of A. P. A. Branch With the Committee of Organization - - - - 241
The New England Corn Exposition 241
The Editor's Question Box - - 242
Who's Who in the Above Picture 244
Feathers—A By-Product - - 246
Fruit and Poultry - - - 248
A Suggestion to Show and Club Secretaries - - - - 249
Scratchings from the Litter of Our Exchange Table - - 251
Shows to Occur - - - - 253
Subscribers' Interests in Poultry Journals - - - - - 254
Trade Topics - - - - 255

THE WISDOM OF PRACTICAL WRITERS MADE AVAILABLE FOR EVERY WORKER

PUBLISHED BY FARM-POULTRY PUBLISHING CO., BOSTON, MASS

New Edition Of

POULTRY - - CRAFT

Same Matter **Bigger Value**

Better Binding **Lower Price**

The most complete, concise and convenient work of its kind published: — a guide book for beginners, a text book for learners, a reference book for working poultrymen and women. Adopted as a text book by a number of the leading Agricultural Colleges, and everywhere recognized as the standard work on practical poultry keeping. A book which it is necessary for the intelligent, progressive poultry keeper to have.

It gives the gist of poultry knowledge in plain language for people who want plain facts, practical ideas, and trustworthy opinions. It tells

What To Do,
Why To Do It,
And How To Do It.

It covers its subject thoroughly, and its systematic arrangement and full index enable one to refer in an instant to any topic. It is the hand book of poultry culture for busy people.

Already in the few years it has been before the public it has helped hundreds to decide right how, when and where to go into poultry keeping; has taught thousands better methods of poultry keeping; and has come to be generally recognized as trustworthy authority on poultry culture. Sold under our guaranty that if not entirely satisfactory in every way it may be returned in good condition, and amount paid will be immediately refunded.

Price $1.50, postage prepaid.

SPECIAL OFFER. The Regular Price of **POULTRY-CRAFT** is $1.50. For $1.75 we will give you a copy of this Book and One Year's Subscription to **FARM-POULTRY.** Price to Canadian subscribers, $1.90.

FARM-POULTRY PUBLISHING CO., - 232 Summer Street, - BOSTON, MASS.

Something New

TWO MARKET POULTRY SPECIALTIES

BROILERS AND ROASTERS

By JOHN H. ROBINSON.

Properly handled, the business of broiler growing is one of the most satisfactory branches of the poultry industry. The growing of soft roasters is, with the exception of duck growing, the only branch of market poultry culture profitably made an exclusive specialty. This book gives full information on both subjects. Tells all about market requirements, location, stock, buildings, and equipment. Ninety-six pages of solid, carefully arranged information. Numerous illustrations. A complete index.

PRICE 25 CENTS, POSTPAID; or

FARM-POULTRY, one year —AND COPY OF— **BROILERS AND ROASTERS** BOTH FOR **60c.**

(PRICE TO CANADA, 75 CENTS).

Whether You Grow Chickens to Eat or to Sell to Some One Else to Eat, You Might as Well Grow Good Ones.

This Book Tells How.

FARM-POULTRY PUBLISHING CO., - 232 Summer Street, - BOSTON, MASS.

GREAT TWINS

We may safely claim that never before in the history of poultry literature has any publication so thoroughly and systematically handled the subject of proper poultry keeping. Beginning with the elementaries — the very first principles — the student has been taken along step by step, each lesson followed by the next in its logical order. This policy of "begin at the beginning" enables the laying of a solid foundation of useful knowledge, the necessity and value of which for future success, cannot be overestimated. The following list of subjects covered by each book will help you to form some idea of their great value.

First Lessons in Poultry Keeping

First Series

Lesson I.—Winter Rations for Laying Stock.
Lesson II.—"Hows" and "Whys" of Feeding Laying Stock in Winter.
Lesson III.—General Principles and Rules for Poultry Breeders.
Lesson IV.—Putting Principles of Breeding into Practice.
Lesson V.—Hatching Chicks With Hens.
Lesson VI.—Rearing Chicks With Hens.
Lesson VII.—The Care of Chicks from Weaning to Maturity.
Lesson VIII.—Points to be Considered in Poultry House Construction.
Lesson IX.—Two Plain Cheap Poultry Houses of Simple Construction.
Lesson X.—Five Good Small Poultry Houses.
Lesson XI.—Summer Management of Fowls.
Lesson XII.—Continuous Poultry Houses.
Lesson XIII.—Incubator Rooms and Brooder Houses.
Lesson XIV.—Simple or So-called Scientific Poultry Feeding.
Lesson XV.—Poultry House Fixtures.
Lesson XVI.—Poultry Fences and Yards.
Lesson XVII.—Getting Ready for Winter.
Lesson XVIII.—Selecting and Fitting Exhibition Birds.
Lesson XIX.—Fattening Fowls.
Lesson XX.—Selling Market Poultry and Eggs.
Lesson XXI.—Selling Thoroughbred Poultry and Eggs.

First Lessons in Poultry Keeping

Second Series

Lesson I.—Inbreeding and Line Breeding.
Lesson II.—Some Common Phenomena of Breeding.
Lesson III.—Market Duck Culture.
Lesson IV.—Goose Culture.
Lesson V.—Turkey Growing.
Lesson VI.—Possibilities and Probabilities in Poultry Culture.
Lesson VII.—Locating and Laying Out Poultry Plants.
Lesson VIII.—Kinds, Breeds, and Varieties of Fowls.
Lesson IX.—Stocking the Poultry Plant.
Lesson X.—The Most Important Part of the Poultryman's Equipment.
Lesson XI.—The External Parasites of Poultry.
Lesson XII.—Internal Parasites of Poultry.
Lesson XIII.—External Characters of Poultry, and Their Values.
Lesson XIV.—Poultry Nomenclature and Abbreviations.
Lesson XV.—Eggs and Egg Production.
Lesson XVI.—Some Elementary Moral Science for Exhibitors.
Lesson XVII.—Business Morality in Poultry Culture.
Lesson XVIII.—Winter Egg Production.
Lesson XIX.—First Treatment of Sick Fowls.
Lesson XX.—Poultrymen's Organizations.

LITTLE HISTORY REGARDING THEM.

When the first volume of the celebrated book, "First Lessons in Poultry Keeping," compiled from the great series which appeared in FARM-POULTRY during 1905 was first placed on sale, representatives from Guelph, Ont., and Storrs, Ct., Colleges, unhesitatingly ordered a supply as text books for their respective institutions. Experiment Stations, Agricultural Colleges, Publishers of poultry papers, and all expert authorities have been singing the praises of these grand works ever since. They have enabled thousands to obtain at a nominal cost, better service and instruction than rendered by high priced Correspondence Schools. You cannot conceive how thoroughly, clearly, concisely, and practically, every phase and feature of every subject treated in these books is covered. As one College professor aptly remarked of the first book, "It is a liberal poultry education in itself, and far ahead of the most expensive Correspondence Course." The books contain about 160 pages each, size 6 x 8¾ inches, printed on a good quality of paper, and contain numerous illustrations appropriate to their subjects. The manner of their indexing is such that you can turn to any subject in which you are interested at a moment's notice.

The price of either book is 50 cents a copy, but kindly note

Our Splendid Special Offers

FARM POULTRY one year, and book of Lessons (First Series) 75c.
FARM-POULTRY one year, and book of Lessons (Second Series) 75c.
OR
FARM-POULTRY one year, and both books for only $1.25.

IF TO BE SENT TO CANADA, PRICES WILL BE AS FOLLOWS:
FARM-POULTRY one year and Book of "Lessons" (First Series) 90 cts.
FARM-POULTRY one year and Book of "Lessons" (Second Series) 90 cts.
FARM-POULTRY one year and both Books, $1.40.

These offers are made you strictly on approval. If for any reason you are dissatisfied, return the book or books in good condition, and your money will immediately be refunded without any comment whatsoever. We know that you would not part with either of these works for ten times its cost, if another copy was not procurable. We can hardly conceive of anyone overlooking this opportunity who desires practical, thorough, systematic and dependable instruction on poultry keeping. Send order and remittance to

FARM-POULTRY PUBLISHING CO., - - Boston, Mass.

LIBRARY
RECEIVED
1910
Department of Agriculture

VOL. XXI. No. 11

Price 5 Cts. One Year 50 Cts

THE FARM-POULTRY

MONTHLY

REGISTERED IN UNITED STATES PATENT OFFICE

November, 1910.

Contents.

The Marketing of Poultry - - 257
An Arctic Poultry Yard - - 258
For Young Poultry Keepers - 259
Fruit, Garden, and Poultry Notes 260
The Editor's Question Box - - 261
Topics of the Times - - - 262
Species, Varieties, and Hybrids 263
What is a Poultry Show For? - 263
Per Capita Consumption of Eggs and Poultry - - - - 264
Mr. Babcock Feels "Compelled to Decline to Answer" Robinson's Questions - - - 266
A New View of the Trend in Poultry Culture - - - - 266
Scratchings from the Litter of Our Exchange Table - - 267
Shows to Occur - - - - 269
American Poultry Association Notes - - - - - 270
Successful Field Meeting - - 273
The Winnebago Fowls - - 276
General Facts About Breeds, and Special Truths About Stocks - 279
The Question of the Day—Can Faking Be Stopped? - - 279
A Test of One System - - 281
Trade Topics - - - - 283

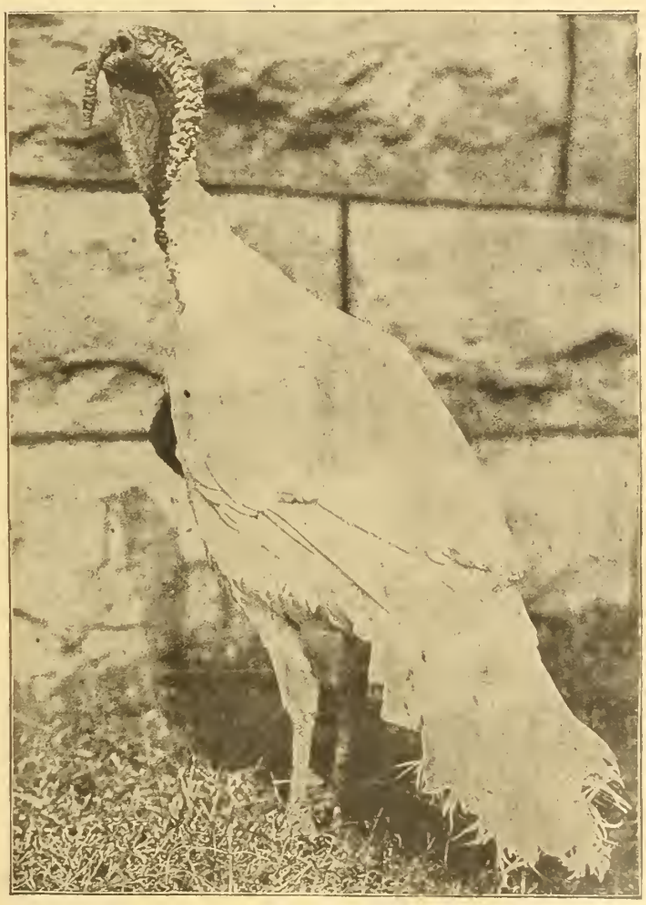

NOVEMBER IS HIS UNLUCKY MONTH.

THE WISDOM OF PRACTICAL WRITERS MADE AVAILABLE FOR EVERY WORKER

PUBLISHED BY FARM-POULTRY PUBLISHING CO., BOSTON, MASS

MOFFITT'S
Perfection Ideal Aluminum Leg Band—12 for 12c.; 25 for 20c.; 50 for 40c.; 100 for 65c. State variety bands are for. Send two cents for sample. For Poultry and Pigeons. J. Moffitt, Southbridge, Mass.

ORR'S Digestible Mash

A perfect mash, giving great satisfaction to those who are using it.

Our Scratching Feed and Alpha Meal

Are of the same high class. Send for booklet and prices.

D. LINCOLN ORR, Mgr.,
The Grove Products Co.,
12th and Henderson Streets,
JERSEY CITY, - - - NEW JERSEY.

SAFE, SANITARY AND PRACTICAL

Will increase your egg yield ⅓ in the coldest weather. Price $1.25 to $5.00. Let us tell you about it, as well as our Incubators and Brooders

Wendell Incubator Co., Holly, Mich.

J. M. Hanson's MAGAZINE BARGAINS

WILL SAVE YOU MONEY

All subscriptions are for **One Full Year**, and may be sent to one or separate addresses. Subscriptions may be either New or Renewals.

Farm-Poultry	$ .50	All Four
Pictorial Review	1.00	
Modern Priscilla	.75	$1.65
Ladies' World	.50	
Farm-Poultry	$ .50	All Three
McCall's (and Pattern)	.65	
Ladies' World	.50	$1.25
Farm-Poultry	$ .50	All Three
Poultry Success	.50	
McCall's (and Pattern)	.65	$1.20
Farm-Poultry	$ .50	All Three
Ladies' World	.50	
Farm Journal (5 years)	1.00	$1.65

FARM-POULTRY

WITH McCall's (and Pattern)	.85
WITH Ladies' World	.80
WITH Poultry Success	.75
WITH Reliable Poultry Journal	.80
WITH Farm Journal (5 years)	1.25
WITH Designer	1.00
WITH Modern Priscilla	1.00
WITH Home Needlework	.90
WITH Delineator (or Pictorial Review)	1.20
WITH Housekeeper	1.20
WITH Housekeeper and McCall's	1.65
WITH American Boy	1.25
WITH Cosmopolitan Magazine	1.25
WITH Practical Farmer	1.20
WITH Woman's Home Companion	1.50
WITH Housekeeper and Designer	1.80
WITH Weekly Enquirer	1.05
WITH Weekly Courier Journal	1.05
WITH Breeder's Gazette	1.55
WITH Home and Farm	85
WITH Little Folks (or Children's)	1.25
WITH American (or Success)	1.40
WITH Success and Ladies' World	1.80

Ladies' Home Journal (Twice-A-Month) / Saturday Evening Post (Weekly) — Both (76 Magazines) **$3.00**

The Youth's Companion — Including all extra numbers Free, the 52 issues of 1911, and the 1911 Art Calendar. — All for **$1.75**

Our Large 44-Page Catalog for 1911
listing more than 3000 publications and Club Offers is Free.
ASK FOR IT

∴ REFERENCES—All Publishers ∴

ADDRESS ALL ORDERS TO
J. M. Hanson's Magazine Agency
256 Hanson Block - - Lexington, Ky.

Single Comb Rhode Island Reds

Our Reds were awarded **forty-two** ribbons at four shows in 1910, including **sixteen** of the twenty-four **firsts**.
Also specials for shape and color offered by the Rhode Island Red Club of America.
Hens, Pullets and Cockerels, at $3.00 to $25.00 Each.

C. D. CLARK, Brookside Poultry Farm, Bellows Falls, Vt.

WYCKOFF'S S. C. WHITE LEGHORNS

Acknowledged Everywhere the World's Greatest Laying Strain. Unequaled in Standard Qualities. Remember that we are the **originators**, and for more than 30 years **specialty breeders** of the justly celebrated **WYCKOFF Strain of S. C. White Leghorns, the Most Profitable Strain of Poultry in America today.** Place your orders at headquarters and make no mistake.
3000 choice yearling hens and cocks, and fine, strong, early cockerels, must be sold at once to make room, and prices will be made especially attractive to early buyers. Send for catalogue and state wants as near as possible. Address,

C. H. WYCKOFF & SON, Aurora, Cayuga Co., N. Y.

HOW TO MAKE YOUR HENS LAY

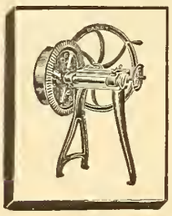

All the eggs your hens lay are manufactured in their bodies from the food they eat. The number of eggs they lay depends entirely upon the kind of food you give them and the quantities and regularity with which it is supplied. If you want your hens to lay lots of eggs all year round, feed them **cut green bone** daily. Analysis shows that it is just what hens need to make eggs. But the bone must be fresh cut when it is fed. This is simple and easy with a **"Dandy" Green Bone Cutter**—a perfect little machine that anyone can use. A boy ten years old can cut enough bone in an hour to feed a hundred hens.

We'll send you a catalogue free that describes all sizes of cutters—select the one you want and we will send it to you on **15 days free trial**—you test every point of merit before you buy it. Write for catalogue and free trial plan to-day.

STRATTON MFG. CO., Box 116 ERIE, PA.

DANDY Green Bone Cutter on 15 DAYS FREE TRIAL

MONEY IN Broilers and Squabs

By Michael K. Boyer.

The book contains about 150 pages, is printed on a good quality of paper, and interestingly illustrated. The price is 50 cents, postpaid. As our supply is limited, we can, therefore, make for a short period only, a

Special Offer Farm-Poultry one year and copy of Money in Broilers and Squabs both **75c.**

(PRICE TO CANADA, 90 CENTS).

If you are interested in the Broiler or Squab raising industry, in Duck, Turkey, or Geese culture, and the time tested methods employed by the leading men and women engaged in supplying the great demand that undoubtedly exists, then a copy of this book will unquestionably please you, and prove a safe, sure guide to success. Send order and remittance to

Farm-Poultry Pub. Co., Boston, Mass.

Laying Hens in Every Nest

Nests filled with busy laying hens is an ambition any poultryman can realize by mixing with feed daily Sheridan's Condition Powder.

It is an invigorator, not a food, and brings remarkable results. When given this 40-year-old tonic, hens lay even in coldest weather and get safely over the moulting period.

Egg prices are highest when the weather is coldest. That's the time you make money if your hens lay. They *will* lay if you help them daily with Sheridan's Condition Powder.

Eggs are large and fertile and produce fine chicks when they come from hens raised on this famous tonic.

One Pkg. 25c.
Five for $1.00
2 lb. can $1.20
Six for $5.00
Express Paid

Sheridan's CONDITION Powder

I. S. JOHNSON & CO., Boston, Mass.

LEGHORNS

Single Comb White. Beautiful utility and exhibition cockerels. Blanchard and Young strain. May hatched from trap nested stock. $2.00 up. **Moseley Poultry Yards**, Baldwin, L. I., N. Y.

Crown Bone Cutter
Hens fed cut green bone lay more eggs. Get a Crown Bone Cutter. Send to-day for catalogue.
Wilson Bros., Box 817, Easton, Pa.
BEST MADE Lowest in Price

THE World's Best Trap Nests!
THE IDEAL shows which hen laid the egg. Write for free circulars to
FRANK O. WELLCOME, Yarmouth, Me.

IDEAL ALUMINUM LEG BAND
To Mark Chickens
CHEAPEST AND BEST
12 for 15c; 25—25c; 50—40c; 100—75c.
Sample Band Mailed for 2c Stamp.
Frank Myers, Mfr. Box 51, Freeport, Ill.

Riverview Poultry Yards
1910 Breeding Stock for sale. Also young cockerels and pullets, April and May hatch. In Barred and White Rocks, White and Silver Wyandottes, from the leading strains in the country. Will be sold cheap if taken at once. All birds carefully selected.
T. H. CAMPBELL, Ellsworth, Maine.

Adjustable Clinch Bands.
No better made. 25, 20 cts., 50, 35c., 75, 50c., 100, 65c., 175 for $1. Samples free. Agents wanted. Good profit.
Frank Cross, Montague, Mass.

U. S. SPRING BANDS
Best poultry band ever invented; springs on and locks. Brass or Aluminum 13, 25c.; 30, 50c.; 50, 75c.; 100 $1.20. Cir. and sample for 2c. stamp. Name breed.
U. S. Marking Band Co., Norwood, R. I.

FENCE *Strongest Made*
Made of **High Carbon Double Strength** Coiled Wire. **Heavily Galvanized** to prevent rust. Have **no agents.** Sell at **factory prices on 30 days' free trial.** We pay **all freight.** 37 heights of farm and poultry fence. **Catalog Free.**
COILED SPRING FENCE CO.
Box 83 Winchester, Indiana.

Money in Squabs
Learn this immensely rich business we teach you; easy work at home; everybody succeeds. Start with our Jumbo Homer Pigeons and your success is assured. **Send for large Illustrated Book.** Providence Squab Company, Providence, Rhode Island.

The "GATE TRAP"

secured to nest boxes means a change from guesswork to certainty. It takes up no room. It has no springs. It is reliable. Price 50 cents. A sample "Gate" 68 cents, post paid.
O. Frotscher, Manuf'r., 110 North 60th Street, Philadelphia, Pa.

MAKE your HENS
pay a **CLEAR PROFIT** of $3 to $5 a year each by using my **Famous OPEN-AIR Method.** I show you how to make the best Fireless Hatcheries and Brooders, Rat-Proof Coops, Lice-Killers, Chick and Laying Hen Foods — everything you need, for **ONE-THIRD** the cost of others. See my Free Book.
F. GRUNDY, - - Poultry Expert, Morrisonville, Ills.

Successful Egg Farming

Among people who can afford luxuries there is great demand for a regular supply of fresh eggs. The few growers who can furnish them **regularly**, winter and summer alike, get very high prices.

The Corning Egg-Book

(entitled **"$6.41 per Hen per Year."**) tells how two men, in poor health, starting four years ago with only thirty hens, made from their little egg-farm clear profit of **over $12,000** last year. It tells all about their experience, their failures, their methods; and how others, men or women with good sense, care and faithful work, can make money in the same way. Not a detail left out.

The Corning Egg-Book is sold in combination with the **Farm Journal**, Philadelphia, Pa., and we have made arrangements to make this

Special Offer: For $1.00 (cash, money order or check), we will send postpaid the **Corning Egg-Book** and the **Farm Journal** for two years, and **American Poultry Advocate** two years—all for $1.00 if order is sent at once to

American Poultry Advocate,
761 Hogan Block, Syracuse, N. Y.

LIBRARY
RECEIVED
DEC 10 1910
U. S. Department of Agriculture.

RECEIVED
DEC 01 1910
U. S. Department of Agriculture.

VOL. XXI. No. 12

Price 5 Cts. One Year 50 Cts

THE FARM-POULTRY

MONTHLY

REGISTERED IN UNITED STATES PATENT OFFICE

December, 1910.

Contents.

For Young Poultry Keepers - 285
Advantage of Membership in the A. P. A. - - - - - - 287
Topics of the Times - - - 290
American Poultry Association Notes - - - - - - 291
French Figures of Profit in Poultry - - - - - - - 292
Feeds and Methods of Feeding - 293
A Mighty Peculiar Way to Get Ads - - - - - - - 294
Clear Case of Fancyphobia - - 295
The Editor's Question Box - - 296
What Constitutes a Good Ration 297
Shows to Occur - - - - 300
Grand Central Palace Show - 301
Poultry Lectures at the New England Corn Show - - - 304
Scratchings from the Litter of Our Exchange Table - - 305
Poultry Meeting at Northampton, Mass. - - - - 307
The Two Hundred Egg Hen - 308
Prison Sentence for Selling Bad Eggs - - - - - - - 310
Borrowing Exhibition Birds - 310
Practical and Statistical Demonstrations of Principles - - 311
Trade Topics - - - - 313

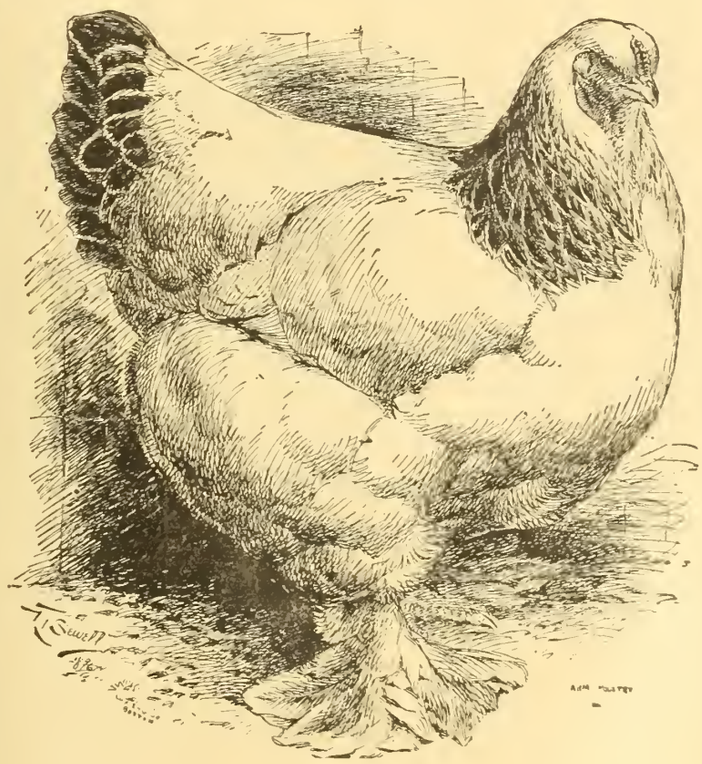

THE WISDOM OF PRACTICAL WRITERS MADE AVAILABLE FOR EVERY WORKER

PUBLISHED BY FARM-POULTRY PUBLISHING CO., BOSTON, MASS.

New Edition Of

POULTRY - - CRAFT

Same Matter **Bigger Value**

Better Binding **Lower Price**

The most complete, concise and convenient work of its kind published: — a guide book for beginners, a text book for learners, a reference book for working poultrymen and women. Adopted as a text book by a number of the leading Agricultural Colleges, and everywhere recognized as the standard work on practical poultry keeping. A book which it is necessary for the intelligent, progressive poultry keeper to have.

It gives the gist of poultry knowledge in plain language for people who want plain facts, practical ideas, and trustworthy opinions. It tells

What To Do, Why To Do It, And How To Do It.

It covers its subject thoroughly, and its systematic arrangement and full index enable one to refer in an instant to any topic. It is the hand book of poultry culture for busy people.

Already in the few years it has been before the public it has helped hundreds to decide right how, when and where to go into poultry keeping; has taught thousands better methods of poultry keeping; and has come to be generally recognized as trustworthy authority on poultry culture. Sold under our guaranty that if not entirely satisfactory in every way it may be returned in good condition, and amount paid will be immediately refunded.

Price $1.50, postage prepaid.

SPECIAL OFFER. The Regular Price of POULTRY-CRAFT is $1.50. For $1.75 we will give you a copy of this Book and One Year's Subscription to FARM-POULTRY. Price to Canadian subscribers, $1.90.

FARM-POULTRY PUBLISHING CO., - 232 Summer Street, - BOSTON, MASS.

Something New

TWO MARKET POULTRY SPECIALTIES

BROILERS AND ROASTERS

By JOHN H. ROBINSON.

Properly handled, the business of broiler growing is one of the most satisfactory branches of the poultry industry. The growing of soft roasters is, with the exception of duck growing, the only branch of market poultry culture profitably made an exclusive specialty. This book gives full information on both subjects. Tells all about market requirements, location, stock, buildings, and equipment. Ninety-six pages of solid, carefully arranged information. Numerous illustrations. A complete index.

PRICE 25 CENTS, POSTPAID; or

FARM-POULTRY, one year —AND COPY OF— **BROILERS AND ROASTERS** BOTH FOR **60c.**

(PRICE TO CANADA, 75 CENTS).

Whether You Grow Chickens to Eat or to Sell to Some One Else to Eat, You Might as Well Grow Good Ones.

This Book Tells How.

FARM-POULTRY PUBLISHING CO., - 232 Summer Street, - BOSTON, MASS.

GREAT TWINS

We may safely claim that never before in the history of poultry literature has any publication so thoroughly and systematically handled the subject of proper poultry keeping. Beginning with the elementaries — the very first principles — the student has been taken along step by step, each lesson followed by the next in its logical order. This policy of "begin at the beginning" enables the laying of a solid foundation of useful knowledge, the necessity and value of which for future success, cannot be overestimated. The following list of subjects covered by each book will help you to form some idea of their great value.

First Lessons in Poultry Keeping

First Series

Lesson I.—Winter Rations for Laying Stock.
Lesson II.—"Hows" and "Whys" of Feeding Laying Stock in Winter.
Lesson III.—General Principles and Rules for Poultry Breeders.
Lesson IV.—Putting Principles of Breeding into Practice.
Lesson V.—Hatching Chicks With Hens.
Lesson VI.—Rearing Chicks With Hens.
Lesson VII.—The Care of Chicks from Weaning to Maturity.
Lesson VIII.—Points to be Considered in Poultry House Construction.
Lesson IX.—Two Plain Cheap Poultry Houses of Simple Construction.
Lesson X.—Five Good Small Poultry Houses.
Lesson XI.—Summer Management of Fowls.
Lesson XII.—Continuous Poultry Houses.
Lesson XIII.—Incubator Rooms and Brooder Houses.
Lesson XIV.—Simple or So-called Scientific Poultry Feeding.
Lesson XV.—Poultry House Fixtures.
Lesson XVI.—Poultry Fences and Yards.
Lesson XVII.—Getting Ready for Winter.
Lesson XVIII.—Selecting and Fitting Exhibition Birds.
Lesson XIX.—Fattening Fowls.
Lesson XX.—Selling Market Poultry and Eggs.
Lesson XXI.—Selling Thoroughbred Poultry and Eggs.

First Lessons in Poultry Keeping

Second Series

Lesson I.—Inbreeding and Line Breeding.
Lesson II.—Some Common Phenomena of Breeding.
Lesson III.—Market Duck Culture.
Lesson IV.—Goose Culture.
Lesson V.—Turkey Growing.
Lesson VI.—Possibilities and Probabilities in Poultry Culture.
Lesson VII.—Locating and Laying Out Poultry Plants.
Lesson VIII.—Kinds, Breeds, and Varieties of Fowls.
Lesson IX.—Stocking the Poultry Plant.
Lesson X.—The Most Important Part of the Poultryman's Equipment.
Lesson XI.—The External Parasites of Poultry.
Lesson XII.—Internal Parasites of Poultry.
Lesson XIII.—External Characters of Poultry, and Their Values.
Lesson XIV.—Poultry Nomenclature and Abbreviations.
Lesson XV.—Eggs and Egg Production.
Lesson XVI.—Some Elementary Moral Science for Exhibitors.
Lesson XVII.—Business Morality in Poultry Culture.
Lesson XVIII.—Winter Egg Production.
Lesson XIX.—First Treatment of Sick Fowls.
Lesson XX.—Poultrymen's Organizations.

LITTLE HISTORY REGARDING THEM.

When the first volume of the celebrated book, "First Lessons in Poultry Keeping," compiled from the great series which appeared in FARM-POULTRY during 1905 was first placed on sale, representatives from Guelph, Ont., and Storrs, Ct., Colleges, unhesitatingly ordered a supply as text books for their respective institutions. Experiment Stations, Agricultural Colleges, Publishers of poultry papers, and all expert authorities have been singing the praises of these grand works ever since. They have enabled thousands to obtain at a nominal cost, better service and instruction than rendered by high priced Correspondence Schools. You cannot conceive how thoroughly, clearly, concisely, and practically, every phase and feature of every subject treated in these books is covered. As one College professor aptly remarked of the first book, "It is a liberal poultry education in itself, and far ahead of the most expensive Correspondence Course." The books contain about 160 pages each, size 6 x 8¾ inches, printed on a good quality of paper, and contain numerous illustrations appropriate to their subjects. The manner of their indexing is such that you can turn to any subject in which you are interested at a moment's notice.

The price of either book is 50 cents a copy, but kindly note

Our Splendid Special Offers

FARM POULTRY one year, and book of Lessons (First Series) 75c.
FARM-POULTRY one year, and book of Lessons (Second Series) 75c.
OR
FARM-POULTRY one year, and both books for only $1.25.

IF TO BE SENT TO CANADA, PRICES WILL BE AS FOLLOWS:
FARM-POULTRY one year and Book of "Lessons" (First Series) 90 cts.
FARM-POULTRY one year and Book of "Lessons" (Second Series) 90 cts.
FARM-POULTRY one year and both Books, $1.40.

These offers are made you strictly on approval. If for any reason you are dissatisfied, return the book or books in good condition, and your money will immediately be refunded without any comment whatsoever. We know that you would not part with either of these works for ten times its cost, if another copy was not procurable. We can hardly conceive of anyone overlooking this opportunity who desires practical, thorough, systematic and dependable instruction on poultry keeping. Send order and remittance to

FARM-POULTRY PUBLISHING CO., - - Boston, Mass.